Delinquent payment sinks restaurant ... page 3

Manchester Herald

Saturday, May 20, 1989 — Manchester, Conn. — A City of Village Charm — Newsstand Price: 35 Cents

CHINA SENDS IN TROOPS TO END BEIJING PROTEST

Party chief, who opposes crackdown, offers to resign ... page 2

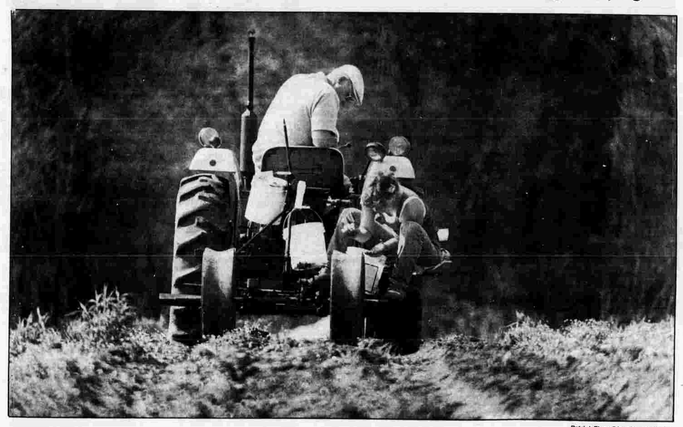

Patrick Flynn/Manchester Herald

PUMPKIN PLANTING — Clarence Edmonson drives a tractor on his farm off Route 44 in Coventry while his daughter Laurie Celotti plants pumpkin seeds early Thursday morning.

MAY

FILMED BY THE PROFESSIONALS AT CREST MICROFILM INC., CEDAR RAPIDS, IOWA

1989

MAY
FILMED BY THE PROFESSIONALS AT CREST MICROFILM INC., CEDAR RAPIDS, IOWA
1989

REGIONAL WEATHER

Accu-Weather® forecast for Saturday
Daytime Conditions and High Temperatures

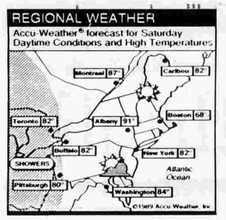

Weather

Manchester and vicinity: Mostly sunny and hot today with a high near 90. Wind light southwest. Mostly clear with a low around 60. Sunday, partly cloudy, high 85 to 90.

Coastal: Mostly sunny today with a high 80 to 85. Wind south 10 to 15 m.p.h. Tonight, mostly clear, low around 60. Sunday, partly cloudy, high around 80.

Northwest hills: Today, mostly sunny and hot, high 85 to 90. Wind light south. Mostly clear tonight with low 55 to 60. Sunday, partly cloudy with a 20 percent chance of a shower toward evening. High in the mid 80s.

Lottery

Connecticut daily Friday: **359.** Play Four: **5310.**
Connecticut Lotto Friday: **1, 2, 9, 20, 21, 33.**

Index

Business	33	Obituaries	8
Classified	34-40	Opinion	12-13
Comics	23-25	Religion	14-15
Local/State	3-8	Senior Citizens	32
Focus	21-30	Sports	41-48
Nation/World	9-11	Weddings	16

Manchester Herald

USPS 327-500 VOL. CVIII, No. 197

Penny M. Sieffert, Publisher

George T. Chappell, Editor — Dennis M. Santoro, Advertising Director
Douglas A. Bevins, Executive Editor — Sheldon Cohen, Composing Manager
Jeanne G. Fromerth, Business Manager — Robert H. Hubbard, Pressroom Manager
Denise A. Roberts, Personnel Manager — Frank J. McSweegan, Circulation Director

Published daily except Sunday and certain holidays by the Manchester Publishing Co., 16 Brainard Place, Manchester, Conn. 06040. Second class postage paid at Manchester, Conn. Postmaster: Send address changes to the Manchester Herald, P.O. Box 591, Manchester, Conn. 06040.

If you don't receive your Herald by 5 p.m. weekdays or 7:30 a.m. Saturdays, please telephone your carrier. If you're unable to reach your carrier, call subscriber service at 647-9946 by 6 p.m. weekdays for delivery in Manchester.

Suggested carrier rates are $1.80 weekly, $7.70 for one month, $23.10 for three months, $46.20 for six months and $92.40 for one year. Newsstand price: 35 cents a copy.

The Manchester Herald is a member of The Associated Press, the Audit Bureau of Circulations, the New England Press Association and the New England Newspaper Association.

Beijing is under martial law; hundreds of thousands march

By John Pomfret
The Associated Press

BEIJING — China declared martial law in parts of the capital Saturday after hundreds of thousands of people demonstrated for political reform. The government sent in troops, but residents blocked army trucks and some soldiers turned back waving victory signs.

Martial law began at 10 a.m. (9 p.m. EDT Friday) in eight districts in the central city, including Tiananmen Square, center of the protests. No curfew was imposed, and no date was given for lifting martial law.

Premier Li Peng said the protesters threatened Communist Party rule and were being manipulated by people who wanted to overthrow the government.

The official Xinhua News Agency said Li signed the martial law order to put an end to "serious turmoil ... (that) destroyed people's life and social order."

Beijing Mayor Chen Xitong signed six measures forbidding marches, strikes, class boycotts, distribution of pamphlets, spreading rumors, attacks on leaders and media outlets and "any other destructive actions."

Chen said soldiers were authorized to take any measures necessary to maintain order. The declaration of martial law was broadcast on state television and radio.

The U.S. television networks CBS and Cable News Network said Chinese officials threatened to cut off their transmissions, and CNN showed officials entering the bureau and telling them to stop transmitting.

It was the first time martial law was declared in Beijing since Communist China was founded in 1949. Beijing becomes the second city under martial law. Lhasa, capital of Tibet, has been under martial law since March after anti-Chinese riots.

Sources said Communist Party chief Zhao Ziyang, who opposed a crackdown, offered to resign, but the party had not acted on his offer.

Premier Li Peng said the protesters were being manipulated by people who wanted to overthrow the government.

People used parked vehicles and other objects to block the way to the center of the city, where hundreds of thousands have demonstrated day and night.

Crowds formed human barricades at intersections. At least 225 trucks and 50 vans filled with soldiers were blocked by thousands of demonstrators in western Beijing.

President Yang Shangkun said the army's task was to protect important ministries and key installations. Neither he nor Li used the words "martial law" to describe the troop deployment, but they made clear the army was in charge of restoring order.

The official Xinhua News Agency, when asked if Beijing was under martial law, refused to answer.

Zhao was not visible in the audience as Li and Yang announced the troop deployment in a nationally televised address. Also not shown was senior leader Deng Xiaoping, 84, believed to be the main force behind the crackdown.

After the announcement, some students at Tiananmen Square said they would resume a week-old hunger strike, which had been called off late Friday.

Leaders said 200,000 demonstrators would participate, but many were seen eating after the announcement.

Demonstrating students said they would remain passive if soldiers tried to move them and would continue their sit-in until the government agrees to a dialogue on reforms including a free press and an end to official corruption.

"Tonight we have to stay here for the future of China," said a student from the central city of Hangzhou.

Thousands of Beijing residents flocked to Tiananmen by truck, motorcycle and on foot to protect the students.

About 100,000 people were in the square and an equal number filled nearby streets. Women cried, men yelled and loudspeakers blared. Police sirens wailed throughout the city, and one police vehicle chased several trucks of banner-waving student supporters.

No soldiers were seen in the 100-acre square in central Beijing, which students have turned into a tent city and parade ground for their marches.

Li announced the army's intervention in a speech to military and civilian officials at the Great Hall of the People, which looks out on the square.

"We must adopt firm and resolute measures to end the turmoil swiftly, maintain the leadership of the party as well as the socialist system," Li said, speaking in an agitated manner and occasionally waving his fist.

The audience applauded several times but looked grim.

The Associated Press

Demonstrators rally for democratic reforms outside Shanghai's city hall Friday, with a model of the Statue of Liberty in front of the government offices.

Patrick Flynn/Manchester Herald

CLOSED — The Dairy Queen at 684 Hartford Road closed several weeks ago after the current owners failed to make a payment on the business to the former owner. Douglas and Dorothy Viel, the current owners, said they were unable to make the payment because business was slow over the winter.

Owners blame a dip in sales for closure of Dairy Queen

By Nancy Concelman
Manchester Herald

When Douglas Viel walked into the Dairy Queen at 684 Hartford Road a couple of weeks ago to open it for the day's business, the telephone and other necessary equipment was gone, he said.

Viel, who bought the business last year, said Thursday he later found out that former owner Fred Annulli had the equipment repossessed because Viel owed him $30,000 for the business.

A man who was cleaning the restaurant that night told Viel that some men came with a truck to remove the equipment at around 2 a.m. and took the phone so the man couldn't call Viel, he said.

"They just came in and said, 'Step aside and don't interfere.'" Viel said Thursday. "We didn't know about it until 9 o'clock the next morning."

Now Annulli and his wife, Dorothy, are suing the Viels for $130,000 plus interest and attorneys' fees, according to a complaint filed March 21 in Tolland Superior Court.

Under terms of a promissory note signed March 14, 1988, Douglas Viel and his wife, Shirley, agreed to pay Fred and Dorothy Annulli $130,000 for the business over six years at an interest rate of 8 percent. The note says the Viels must pay $21,666 plus interest on March 14 of each year.

Viel said he had a slow winter and was unable to make the payment this year.

"It's been a nightmare, really," Viel said Thursday. "We had a real tough winter."

But Annulli, who had owned the store at 684 Hartford Road for 26 years before selling it to the Viels, said Thursday the Viels had a very good summer.

"We survived all those years," Annulli said.

Last March 17, the Annullis were granted an attachment against the Viel's house at 27 Englewood Drive, court records show.

Plaintiff's attorney George M. Purtill, who represents the Viels, said Friday the attachment was granted before the Annullis had the restaurant equipment repossessed.

Annulli said Thursday the company that repossessed the equipment, American Lending Co., went to the restaurant early in the morning to avoid a confrontation.

"Do they knock on your door when they take your car?" Annulli said. "It's not a question of anybody sneaking in."

The Annullis' lawsuit also says the Viels failed to pay $3,000 rent for this March on the building, which Annulli owns.

Purtill said the Annullis have also filed a suit in state Housing Court regarding an eviction action, but he refused to comment further on the case.

Manchester attorney Barry W. Botticello, who represents the Annullis, also refused to comment on the case Thursday.

Meanwhile, Viel said Thursday he is looking for a new job. Viel said he and his wife spent $40,000 to $100,000 on the business and often worked 12- to 15-hour days there.

"Everything we had in the world was in that business," Viel said.

Although he had owned a shoe store for 13 years, Viel said he and his wife had no experience running a food business. Other people in the food business told Viel this winter was one of the toughest, Viel said.

"That store couldn't pay for itself," he said. "It isn't something we didn't work at."

Lucy's hometown creates comedy fest

JAMESTOWN, N.Y. (AP) — The nation's top comedy writers will be invited to participate in an annual festival of funny plays in the hometown of the late actress Lucille Ball, city officials said Friday.

The Lucille Ball Festival of New Comedy is meant to be a living tribute to the red-haired queen of television comedy, Mayor Steven Carlson said.

She had given the project her blessing before her death last month at age 77, and had planned to visit Jamestown for the first time in more than 30 years on Friday to get a key to the city and give the festival a sendoff, officials said.

Five giant photographs of Lucy adorned City Hall and a high school band played her television theme song as Carlson announced the creation of the festival.

Carlson said the festival would commission up to three plays per year and arrange for them to be premiered at Jamestown's Reg Lenna Civic Center.

Organizers hope to establish a repertory company to perform the plays, and to hold the first festival sometime next year.

Feds order impact study on road plan

By Nancy Concelman and Maureen Leavitt
Manchester Herald

The Federal Highway Administration has ruled that the state Department of Transportation must complete an environmental impact statement on the Main Street reconstruction project.

A spokeswoman from the office of communications at DOT said Friday the federal agency issued the decision in a letter received May 15.

However, an official with the DOT, who referred to the statement as a project re-evaluation, said it is not being done as a result of a lawsuit filed against the project by local business and property owners. They claim the project was illegally approved by federal, state and local agencies without the environmental impact study.

Judith Cantwell, assistant director for environmental planning with the DOT, said the re-evaluation will not address environmental concerns but rather the socio-economic impact of the project, including those on traffic, parking spaces and on businesses and residences in the area.

"There really are very few environmental concerns," Cantwell said. "There appear to be a number of businesses and residents concerned and we felt we should do some investigation in the best interest of the department. We certainly were aware of the lawsuit."

While town and state officials have said any delay in the project could kill it, Town Manager Robert B. Weiss said Friday he was not sure how long the new study of the project would take or what effect, if any, it will have on the construction schedule.

"We're exploring the implications as to the time we've become involved in the project and how it would impact on the project," Weiss said.

Weiss said the project is supposed to go out for bid this fall. It is scheduled to begin in the spring of 1990.

The last impact study was completed in 1985, according to Cantwell. She said the re-evaluation is required by the Federal Highway Administration in order for the state DOT to move ahead on the project.

In a related matter, an assistant U.S. attorney asked a U.S. District Court judge this week to dismiss a lawsuit filed by downtown Manchester business and property owners that claims the Federal Highway Administration acted illegally when it approved the Main Street reconstruction project.

In a response to the complaint against the highway administration and U.S. Department of Transportation by ADAPT, a Downtown Association To Preserve the Thoroughfare, Assistant U.S. Attorney Ruth McQuade said the plaintiffs do not have a case against the federal defendants, who acted legally.

McQuade's answer to ADAPT's claims was filed with the Manchester town clerk Tuesday on behalf of defendants Samuel K. Skinner, secretary of the U.S. Department of Transportation; John G. Bestgen, regional administrator for the FHA and James Barakos, division administrator for the highway administration.

ADAPT's suit also names the town of Manchester and state Department of Transportation as defendants. It was filed in U.S. District Court in March by Manchester attorney Bruce S. Beck.

ADAPT said the $16 million reconstruction project and a proposed access road to be used as a bypass during construction were approved at all three levels without an environmental impact study required by state and federal law.

But McQuade said the access road project was correctly identified as a "categorical exclusion," which means that an impact study is not required because the road will not be used as a through road during construction.

Beck has asked for a declaratory judgment on the classification of the access road.

MAY
FILMED BY THE PROFESSIONALS AT CREST MICROFILM INC., CEDAR RAPIDS, IOWA
1989

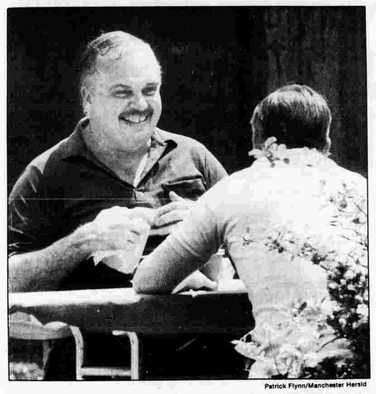

Patrick Flynn/Manchester Herald

DELICIOUS — Buzz Keeney, a biology teacher at Manchester High School, wipes his fingers with a napkin while talking to Stan Bebyn, a chemistry teacher. On Thursday, high school teachers were served a picnic lunch by administrators as part of teacher appreciation day.

Lassow campaign hits Landers for using 'scare tactics'

By Alex Girelli
Manchester Herald

Betty Sadloski, campaign manager for Gordon B. Lassow in his quest for election as president of the Eighth Utilities District, has accused his incumbent opponent, Thomas E. Landers, with using scare tactics in the campaign.

Landers was quoted in the Journal-Inquirer newspaper as saying that a Lassow presidency could curtail spending on sewer projects and the conversion of the former Willis garage into district offices.

In a campaign statement Friday, Sadloski said, "Landers knows these issues were already voted on by the people and can not be changed."

She said Landers is aware that bids for the conversion have been invited and will be opened May 31, long before the new presidential term starts.

The new president takes over on July 17.

Landers could not be reached for comment Friday.

The election of a president and other district officers will take place at the district's annual meeting, set Wednesday at 7:30 p.m. at Waddell School.

Lassow is at St. Francis Hospital and Medical Center in Hartford recuperating after open-heart surgery for a quadruple bypass. Sadloski said he is doing well and expects to be at home Sunday or Monday.

She said Lassow's candidacy is supported by district Directors Samuel Longest, Joseph Tripp and Willard Marvin. Longest said Friday he backs Lassow "100 percent."

He said he worked with Lassow, a former president of the district, on the board for 10 years.

"I like his style of doing business," Longest said.

Tripp said he is backing Lassow "because he has a better business background and can keep things calmer."

Marvin could not be reached Friday.

Director Lorraine Boutin said she will probably support Landers.

She said, "I have high regard for Gordy," but added she has concerns about his temper and

She said that while she has had a lot of differences with Landers, she feels he has done a decent job since he became president.

Director Andrew Katkauskas, who is seeking re-election, said he will support Landers. He said Landers has done a good job at a time when a lot of things had to be done. He said the board has worked as a team despite differences and he would like to see that continue with Landers as president.

Marvin's term as a director is expiring and he will seek another three-year term as a director in Tuesday's election.

In her campaign release, Sadloski, former district treasurer, said that while Landers claimed to be heavily involved in the district-town negotiations that brought about a peace agreement, Longest worked on the agreement alone for about seven months before the other district board members became involved.

She said that course was followed in order to avoid "problems of temper, posturing and unwanted publicity.

"We achieved the agreement in spite of Mr. Landers, certainly not because of him. Cooler and more sensible heads finally worked things out," Sadloski said.

When Landers ran successfully for the presidency a year ago, his opponent, Perry Dodson, put a strong emphasis in his platform on resolving the town and district disputes over sewer and fire jurisdiction. He called Landers "abrasive."

Landers rejected the hardliner label then, saying that all district leaders have worked toward a peaceful settlement of disputes with the town.

Since then the settlement has been reached and the only remaining step needed before it can be carried out is the signature of Gov. William O'Neill on a bill that fixes the jurisdictions of the two governments.

The presidency is the only office for which more than one person has announced a candidacy, but nominations can be made from the floor at the meeting and Katkauskas has come under attack by district resident Harvey Steeves. Steeves said Katkauskas should have made public the fact that he was negotiating with a developer for a sewer easement over Katkauskas' property. The sewer would serve commercial development in Buckland, which has elicited opposition from some district residents.

Katkauskas said Friday that while he has never been a member of a group opposing development of a mall in Buckland, he does oppose development in the north end of town.

Katkauskas said he was approached by developers over an easement about two years ago.

Heart transplant patient gives birth to healthy girl

By Larry Rosenthal
The Associated Press

NEW HAVEN — A young woman who received a new heart three years ago has given birth to a healthy girl weighing 4 pounds, 15 ounces, making her only the third heart transplant patient in the world to have a baby, doctors at Yale-New Haven Hospital said Friday.

With doctors closely monitoring her heart as well as the heart of her fetus, Dawn Levasseur, 26, of Bridgeport gave birth on Tuesday night after being in labor for about 12 hours.

Levasseur "did extremely well" and was able to go home Friday, said her obstetrician, Dr. Richard Viscarello, who remained with her throughout labor.

Her daughter, named Emily, will have to remain in the hospital for a week to 10 days because she was born four weeks premature, but Viscarello said the infant is "absolutely fine."

Viscarello said his review of the medical literature turned up only two other cases, one in Argentina and the other in California, of heart transplant recipients having babies.

Doctors discourage heart transplant patients from becoming pregnant because of the stress pregnancy may place on the heart and because the patients must take a great deal of drugs whose effects on the fetus have not been studied, Viscarello said.

Levasseur's pregnancy was unplanned. Viscarello said he left the decision of whether to go ahead with having the baby entirely to the young woman and her husband.

"To terminate a pregnancy is a very personal decision," he said.

"There was a lot of discussion about going ahead with this, but we wanted to. We just took it one day at a time." Levasseur said in an interview with television station WFSB before leaving the hospital.

Levasseur said the organ donation she received three years ago was now responsible for making two lives possible.

She was stricken ill in April 1986, three days after giving birth to her first child, also a girl. Doctors discovered she had an enlarged heart, and two months later, she received a transplant in California.

While Levasseur was pregnant with her second child, changes in her metabolism required doctors to make adjustments in the drugs she takes to prevent rejection of her heart.

Patrick Flynn/Manchester Herald

RETIREMENT GIFT — Town Manager Robert B. Weiss accepts a gift of a chain saw from Laurie Prytko, executive director of MARC, on Thursday at MARC's offices on Hollister Street. MARC, a training program for retarded people, and officials of the state Department of Mental Retardation honored Weiss for his support of programs involving the mentally retarded at a dinner May 12.

Panel shoots down assault-weapon bill

By Peter Vlles
The Associated Press

HARTFORD — The Legislature's Public Safety Committee on Friday shot down a bill that would have required a two-week waiting period for the purchase of assault weapons, leaving the bill riddled with question marks and near death.

After an hour of sometimes heated debate, the committee voted 8-7 to reject the bill, which opponents described as poorly written and inconsistent with the committee's earlier decision to wait until next year to propose gun-control legislation.

Several committee members objected to the bill's list of 69 specific weapons that would be subject to the waiting period, contending that some of the weapons are semi-automatic guns used by sportsmen.

"You're severely hampering the ability of honest citizens to do what they enjoy in life, and that is compete with weapons," said Rep. Angelo Fusco, R-Southington.

The committee narrowly approved an amendment sponsored by Fusco to exclude semi-automatic weapons from the restrictions. But the amendment only fueled further criticism that the bill was poorly written in the first place, and apparently convinced the committee's co-chairman, Sen. Marie Herbst, D-Vernon, to vote against the amended bill. Prior to the amendment's passage, she had said she would reluctantly vote for the bill.

"I changed my mind because the amendment gutted the whole bill," Herbst said. She said Fusco's amendment would have limited the guns covered by the bill to weapons already restricted by federal gun laws.

Seven House Democrats, including New Britain police officer Joseph Raia, supported the bill. Voting against it were Herbst, Rep. Benjamin DeZinno, D-Meriden, and seven Republicans.

"The bill is not ready," said Rep. John Zajac, R-Meriden. "Everybody knows that. And yet we're trying to move something to the floor simply for the sake of moving it."

In addition to the two-week waiting period, the bill would have imposed mandatory jail sentences of at least 10 years for people convicted of using assault weapons to commit crimes. It drew strong opposition from the National Rifle Association, which warned in newspaper advertisements that the bill would do nothing to reduce crime.

"I think the committee did exactly the right thing," said Robert Crook, executive director of the Connecticut Sportsmen's Alliance, which also opposed the bill. "The bill was seriously flawed."

To revive the bill, its supporters must first find a bill that deals with similar issues and then offer the assault-weapon restrictions as an amendment, said Rep. Martin Looney, D-New Haven, one of the bill's sponsors.

"There will be a vote on this concept on the floor of the House at some point this session," Looney promised.

Several times during the committee's debate, members interrupted each other with heated comments. Fusco was almost shouted down when he accused the bill's supporters of "perpetrating a hoax" on the public. After casting his vote for the bill, Rep. Vito Mazza, D-West Haven, stormed from the meeting room.

Even before the committee rejected the bill, it had been weakened considerably. Prior to Friday's meeting, the bill's supporters, seeking to win committee support, deleted a section of the bill that would have required a special permit to carry an assault weapon.

Under current state law, permits are needed to carry handguns but not rifles and shotguns.

The committee then voted to further weaken the bill by adopting Fusco's amendment, which replaced the list of 69 assault-type weapons with a definition of automatic weapons that would exclude semi-automatic weapons.

Several of the bill's sponsors watched the committee debate, fuming as the committee discussed differences between automatic weapons, semi-automatic weapons, and assault weapons.

"That's a non-issue," said Rep. Peter Smith, D-Milford, after the vote. "You can call them 'pop guns' if you want."

O'Neill gives tax package a lukewarm endorsement

By Judd Everhart
The Associated Press

HARTFORD — Gov. William A. O'Neill on Friday gave a lukewarm endorsement to a $949 million package of tax increases, saying the majority Democrats who put it together "are certainly working in the right direction."

The governor said he knew the package was more than $200 million higher than what he called for, but he said he had no trouble with that because the state's economic picture has worsened since he presented his tax plan three months ago.

He rejected Republican claims that the Democrats were looking for more money than they need to balance the $6.8 billion 1989-90 budget, hoping to build a surplus for next year, a legislative and gubernatorial election year.

"I don't think they're anticipating any surplus at all," O'Neill told reporters in his office. "I think what they're trying to do is anticipate a possibility of a slump in the economy."

"We've had some great boom years where we've had surpluses every year. Now we're running some deficits and we've got to get to a position of balance and that's what they're trying to do," he said.

House and Senate Democrats met separately Friday, still looking for agreement on the tax package, which includes $785 in new taxes taking effect July 1 and $164 million from a series of tax increases that were effective April 1, carrying into the new budget year.

The package is based on the elimination of numerous exemptions in the sales tax, a new surcharge on the corporations tax, other business taxes and increases in the real estate, capital gains, interest and dividends taxes. It does not increase the 7.5 percent sales tax, nor does it include a state personal income tax.

Senate President Pro Tem John B. Larson, D-East Hartford, said he had at least the 19 votes needed to get the package through the Senate.

"I would say we're there. I think the pain (of tax increases) has been spread around rather evenly," Larson said.

House Speaker Richard J. Balducci, D-Newington, was unable to make such a claim after the House caucus and said the 88 House Democrats would meet again Saturday.

Balducci said rank-and-file lawmakers still had numerous questions about the tax package. He said he doubted the package would survive intact, but he and his tax committee co-chairman, Rep. William J. Cibes Jr., D-New London, said they expected the major elements to make it through.

However, late in the day, Larson, after a meeting with the governor, seemed to back off an earlier pledge that the sales tax would not be increased.

"It's something that at this particular junction, it's not there. ... (but) we'll cross that bridge when we get to it," he said.

Cibes and other House leaders had said over the past month that an increase in the sales tax was preferable to eliminating so many exemptions.

How panel voted on waiting period

HARTFORD (AP) — Here is the roll-call vote by which the Public Safety Committee rejected a bill that would have imposed a two-week waiting period before the purchase of an assault weapon.

VOTING AGAINST THE BILL (8)

Sen. Marie Herbst, D-Vernon, (co-chairman); Sen. Fred Lovegrove, R-Fairfield; Rep. Raymond Collins, R-West Haven; Rep. Benjamin DeZinno, D-Meriden; Rep. James Fleming, R-Simsbury; Rep. Angelo Fusco, R-Southington; Rep. Eugene Migliaro, R-Wolcott; Rep. Andrew Norton, R-Colchester; Rep. John Zajac R-Meriden.

VOTING FOR THE BILL (7)

Rep. Larry Anastasio, D-Norwalk (co-chairman); Rep. John Hove, D-East Lyme; Rep. Stanley Krewlec, D-New Britain; Rep. Vito Mazza, D-West Haven; Rep. James McCavanagh, D-Manchester; Rep. Joe Raia, D-New Britain; Rep. John Mordasky, D-Stafford Springs.

ABSENT (2)

Sen. John Daniels, D-New Haven; Rep. Richard Gosselin, D-Plainfield.

MAY
FILMED BY THE PROFESSIONALS AT CREST MICROFILM INC., CEDAR RAPIDS, IOWA
1989

Local & State

Body found in Waterbury

WATERBURY (AP) — The partially clad body of a young woman was found in a wooded area in the north end of Waterbury Friday morning, Waterbury police said.

The woman's identity had not yet been established Friday evening, detective Eugene Coyle said.

Police officials said they believed the body had been there about a week. They said they were treating the death as homicide, although there were no obvious signs of injury.

Coyle said the woman was found in a wooded area off Garden Circle by a passerby at about 7:30 a.m. He said the woman was believed to be in her 20s.

MENSA test scheduled

People interested in taking a qualifying examination for membership in MENSA may register for a test scheduled June 3 at 9:30 a.m. in the Community Room of the Enfield Central Library, 104 Middle Road, Enfield. Applicants are asked to bring some type of identification and a check for $20. Two different tests will be given. The session lasts about three hours.

MENSA, a non-profit organization, is an international high-IQ society with chapters around the world. The only qualification for membership is to score in the upper 2 percent of the population on an accepted IQ test. For example, proof of a combined verbal and math score of 1,300 on the SAT is acceptable for membership.

For registration or more information, call Art Swanson at 683-3726 (days) in Windsor or 763-0151 (nights) in Enfield.

Day-care group has banquet

Child Daycare Association Inc. is sponsoring its annual Officers Banquet and Family Daycare Provider Appreciation Night June 10 at the Treadway Hartford Hotel in Cromwell. All family day-care providers in the state are invited to attend along with a guest.

A cocktail hour will begin at 5 p.m. followed by a dinner buffet at 7 p.m. Dancing will begin at 8 p.m. with music and entertainment provided by a disc jockey. The cost for the banquet is $35 per person (alcohol not included). Reservations must be received by May 30. Make checks payable to Child Daycare Association Inc. and mail to P.O. Box 305, Tariffville 06081.

Coin dealers to be charged

NEW HAVEN (AP) — A federal magistrate has issued an arrest warrant for two men who ran a now-defunct Stamford mail-order business which authorities have said defrauded customers who ordered gold coins.

The warrant, issued Thursday, charges James Tucker, 39, and Ulrich Wilbert, 46, with mail fraud and wire fraud in connection with their operation of Monarch Group Ltd., which advertised gold coins for sale in newspapers and on television nationwide.

Assistant U.S. Attorney Peter Clark said the company received orders for 7,000 coins, but only 500 were delivered.

The whereabouts of the two men are unknown, but they are believed to be in Europe, U.S. Attorney Stanley A. Twardy Jr. said. Twardy said he would seek Interpol assistance in tracking the men down.

Saturday session planned

HARTFORD (AP) — The state House of Representatives planned a seven-hour session today, its first Saturday meeting of the 1989 General Assembly.

House Democratic leaders said they would take up a series of environmental bills.

The 1989 session must adjourn by June 7 and the leaders are trying to clear the agenda for what is expected to be a protracted tax and budget debate.

At mid-afternoon, the leaders said there would be a closed-door meeting of the 81 House Democrats to further discuss the budget and tax package for the year beginning July 1.

Patrick Flynn/Manchester Herald

OLYMPIAN DRAWING — Kevin Connor, marketing director for Market Research L& D Inc. of Pittsfield, Mass., prepares drawing boxes behind his car at the Manchester Mall on Thursday. The drawing is to promote the Special Olympics.

Report highlights building boom

The Pavilions at Buckland Hills highlights the continued growth in development that is reported in the town of Manchester's annual report for 1987-88.

The report, which was released Friday, also says that building permits that were issued increased 12 percent, from 2,959 in the 1986-87 fiscal year to 3,364 in 1987-88. Over the same period, income from building permits was up 31.6 percent, from $408,455 to $596,893.

While the report gives no breakdown of fees received from the $70 million mall in Buckland, it does say that the site plan review for it was the largest for the town Engineering Department. And in his introduction to the report, Town Manager Robert B. Weiss says that the mall and related development in the North End "will provide the town with substantial tax revenue for the years to come."

The report says there was a "tremendous increase in building activity this past year."

In 1987-88, the total estimated value of the buildings for which permits were issued increased 35 percent, from $46,410,316 to $71,961,597.

Building permits for condominiums increased, while they decreased for single-family houses, the report says. For condominiums, permits were up 35 percent, from 13 to 20. For single-family houses, they declined 26.7 percent, from 146 to 107.

The Planning Department reported strong growth in its own work for the fourth straight year. Seventy-six residential, commercial and industrial applications were reviewed, and the Planning and Zoning Commission approved 40 subdivisions to make 400 lots, up from 290 the previous year.

For the Town of Manchester Fire Department, the absence of any large losses in 1987-88 led to a decrease in the estimated damages because of fire, the report says. Fire loss was estimated at $580,234, down 36 percent from the previous year.

The number of alarms received by the department increased about 9 percent, from 3,148 to 3,419.

Hale Homestead opens doors for season

COVENTRY — The Nathan Hale Homestead, one of eight historic house museums of the Antiquarian and Landmarks Society, is open for the season, according to C. Douglass Alves, director of the society.

The homestead, located on South Street, was built in 1776 by Nathan Hale's father, Richard Hale, and served as the family home until 1832. Nathan Hale, Connecticut's state hero, said, "I only regret that I have but one life to lose for my country."

Nathan Hale's brothers held court as justices of the peace at the homestead, and brother David taught school as well as ran the family farm. There are many items of Hale family memorabilia on display in the house. The homestead opened May 15 and will be open through Oct. 15 from 1 to 5 p.m. daily.

Admission is $2 for adults, $1 for senior citizens and college students, 50 cents for children in elementary school through 12th grade, and free for preschoolers. For more information, call 742-6917.

The Antiquarian and Landmarks Society is a non-profit historic preservation organization.

Local & State

Charge against man reduced

A breach of peace charge filed against a 33-year-old Manchester man last month was reduced May 10 to an infraction for creating a public disturbance, a clerk at Manchester Superior Court said.

Marc D. Gottleib, of 40 Olcott St., was arrested April 1 on charges he threatened a security guard at the Olcott Street Apartments with a 3½-inch buck knife. He received a $90 fine for the infraction, the court clerk said.

Residents seek to ban book

NEW FAIRFIELD (AP) — The Board of Education has set up a committee that will study a proposal to ban a children's book from the Consolidated School's library.

Their action Thursday came after some New Fairfield residents claimed the book, "Rolling Harvey Down the Hill," was "repulsive" and threatened the country's "moral fiber."

Carrie-Ann DelGigante, who was upset that her first-grade daughter and others at the school were read "Rolling Harvey Down the Hill" by a substitute teacher, requested the ban. Besides banning the book, DelGigante wants the school district to set up a committee to review all the books that come into the school.

In the book, the schoolyard bully fights, cheats and ties his friends up while pulling down their pants. He and his friends, waving sticks, also chase neighborhood girls down the street.

High school pool to close

The Manchester High School pool will be closed Monday and Tuesday nights. The pool will reopen Wednesday and remain open through Friday. The early morning and evening swim at the pool will end for the season on Friday.

City meets shelter deadline

NEW HAVEN (AP) — The city narrowly avoided contempt charges by setting up a new homeless shelter in a former school building to serve men who had been staying in an emergency shelter that closed Thursday morning.

Superior Court Judge Anthony V. DeMayo on Thursday ordered city officials to make a new shelter available immediately, and the city complied by working frantically to get the school building ready for the homeless.

The city was able to provide 52 beds in the school building, which is used by a neighborhood social service agency. About 75 homeless men had been staying at the emergency shelter in the old Boys & Girls Club that was closed Thursday so its owner, the New Haven Register, could sell the building.

A lawsuit being heard by DeMayo seeks a permanent injunction requiring the city to provide shelter to the homeless men for as long as needed.

RHAM students in society

HEBRON — Sixteen students at RHAM High School were inducted into the National Honor Society Thursday. Principal Anne S. O'Brien announced.

Seniors inducted were Todd Foster, Tamara Grybko, Frank Mauderer, Kathy Mendall and Gozen Niron.

Juniors inducted were Kerri Duchon, Diana Elliott, Annette Ellis, Anne Fleischhauer, Scott Healy, Jennifer Hughes, Jennifer Kingsly, Matthew Lambiase, John Murray, Kathryn Rivard and Ben Wilson.

Hospital offers maps

A street map of Manchester, Andover, Bolton and Coventry is available from Manchester Memorial Hospital.

Anyone interested in receiving a map should call the hospital's public relations department at 647-4752. The map is being provided as a community service.

Lottery chief enjoys his leave

HARTFORD (AP) — State Lottery Chief J. Blaine Lewis Jr., on leave with pay for insubordination, said Friday he had no idea how long the leave would last, nor did he seem overly concerned.

"I've got a '64 Triumph I'm working on. I'm taking the fenders off," he said in a telephone interview from his Glastonbury home.

Lewis was placed on an indefinite leave Thursday after refusing an order from William V. Hickey, director of the state gaming agency, to proceed with changes in the Lotto game which Lewis opposes.

He said he was ordered by Hickey to change the game by having 44 number from which to choose, up from the current 40. The idea is to make the game more difficult to win, and thus have jackpots accrue faster. That, in turn, is expected to generate more ticket sales and more revenue for the state.

Lewis said he refused the order because Hickey wanted him to present it to the Gaming Policy Board "in a positive manner."

"I don't support it," Lewis said. "In effect, I would be lying to the board."

Lewis said he did not know how long the leave would last. "I don't think it's in perpetuity. But if I don't hear from them in a couple of weeks, I'll call, I guess."

Edward J. Harrigan, Hickey's spokesman, said the length of the leave had not been set yet. "It's indefinite," Harrigan said.

Lewis has been in and out of hot water with gaming officials for a year, since the agency changed lottery computer companies — another move opposed by Lewis.

Gov. William A. O'Neill said he stood by Hickey's decision.

"We were informed .... that the man had refused to perform in the line of duty," O'Neill said. "It was (Hickey's) decision to make."

Cleanup volunteers hit the beaches

NEW HAVEN (AP) — With biodegradable garbage bags in hand, hundreds of volunteers will fan out Saturday across more than 20 beaches along the Connecticut coast of Long Island Sound to collect trash and data about who dumps what where.

From Greenwich to Stonington, the volunteers will spend two hours in the morning removing garbage and debris from the beaches and cataloging every item they find.

The cleanup effort is being coordinated by three private groups, Long Island Sound America, the Long Island Sound Taskforce of the Oceanic Society and the Connecticut Public Interest Research Group.

The groups say their motive is not just to get the beaches ready for Memorial Day weekend, the unofficial start of the summer season.

"It's basically to get people to participate i, one of the issues involving Long Island Sound," said Stephanie Cone, marketing and events manger for Long Island Sound America, a non-profit organization based in Bridgeport.

LISA's top legislative priority is the establishment of a dedicated fund for the improvement and continued maintenance of sewage treatment plants in Connecticut.

"We want people getting active beforewe start hearing about problems on the beaches and fo each person to realize they have to do their share," Cone said.

The largest number of volunteers are expected at Seaside Park in Bridgeport, Penfield Beach in Fairfield and Gulf Beach in Milford, Cone said.

Volunteers will work in pairs, with one person responsible for recording what trash is picked up.

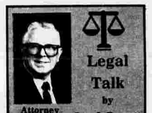

Legal Talk
by
Leo J. Barrett
Attorney At Law

"THANK YOU"

Town government does not just happen. The programs, efforts and new buildings and services are not guaranteed. They are the result of considerable work, sweat, tears and frustrations of dedicated local persons who are trying to improve our town. Do not forget to give these officials a smile and a pat on the back. They are working for us. They need an occasional "thank you".

Licensed in CT 1960
Leo J. Barrett, P.C.
Attorney At Law
CT. TOLL FREE
1-800-33-44-LAW
Manchester - 645-8455
Hartford - 527-1114
Your calls are returned daily.

TORRE TILE IMPORTS — DIST. INC.
TORRE TILE DISTRIBUTORS INC.
Ceramic Tile and Marble for Floors and Walls
Building a new home or making renovations?
FOR BIG SAVINGS, COME SEE
ONE OF THE LARGEST IMPORTERS IN NEW ENGLAND...
MAY 15-27 ONLY
11th ANNIVERSARY SALE
9x9 — ITALIAN CERAMIC-FLOOR-TILE MANY COLORS STARTING PRICE $1.50 SFT
10x10 — HEAVY DUTY CERAMIC FLOOR TILE STARTING PRICE $1.85 SFT
ALL MATERIAL IN STOCK
12x12 FLOOR TILE FOR MANY USES STARTING PRICE $2.00 SFT
6x6 — 6x9 BATHROOM WALL-TILE-FROM ITALY STARTING PRICE $1.65 SFT
237 LEDYARD ST. HARTFORD, CT 522-0507 522-7701
OPEN TO THE PUBLIC HARTFORD SHOWROOM
MONDAY-WEDNESDAY 8:00-5:30
THURSDAY-FRIDAY 8:00-8:30
SATURDAY 9:00-5:00
OTHER LOCATIONS
NORTH HAVEN 234-7470
WATERBURY 755-5177
SUBSTRATE 500 CONCRETE TILE BOARD
3x5 — $14.95
3x6 — $16.95

MAY
FILMED BY THE PROFESSIONALS AT CREST MICROFILM INC., CEDAR RAPIDS, IOWA
1989

Calendar

Manchester

Monday
Pension Board, Lincoln Center gold room, 3 p.m.
Advisory Board of Health, Lincoln Center hearing room, 3:30 p.m.
Zoning Board of Appeals, Lincoln Center hearing room, 7 p.m.
Permanent Memorial Day Committee, Lincoln Center gold room, 7:30 p.m.
Commission on Aging, Senior Citizens' Center, 7:30 p.m.
Board of Education, Manchester High School, 7:30 p.m.
Tuesday
Pitkin Glass Works, Lincoln Center gold room, 7:30 p.m.
Wednesday
Eighth Utilities District annual meeting, Waddell School, 7:30 p.m.
Thursday
Cheney Historic District Commission Great Lawn subcommittee, Probate Court, 4:30 p.m.
Emergency Medical Services Council, Lincoln Center Hearing room, 7 p.m.

Andover

Monday
Recreation Commission, Town Office Building, 8 p.m.

Bolton

Monday
Board of Finance, Board of Education and Public Building Commission, Community Hall fireplace room, 7:30 p.m.
Tuesday
Street Naming Committee, Community Hall fireplace room, 7 p.m.
Thursday
Board of Education, Bolton Center School, 7:30 p.m.

Coventry

Monday
Women, Infants and Children, Town Office Building, 11:15 a.m. to 12:15 p.m.
Planning and Zoning Commission, Town Office Building, 7:30 p.m.
Steering Committee, Town Office Building, 7:30 p.m.
Tuesday
Voting on budget, Town Office Building, 6:30 a.m. to 8 p.m.
Food Distribution, Town Office Building, 10 to 11 a.m.
Wednesday
Insurance Advisory Committee, Town Office Building, 7:30 p.m.
Thursday
Board of Education, Coventry High School, 7:30 p.m.
Economic Development Commission, Town Office Building, 8 p.m.

Corrections

A caption accompanying a photograph of a construction accident victim in Tuesday's Manchester Herald contained incorrect information. The victim is Retha Zajac, 39, of West Hartford. Her left foot was injured when a backhoe ran over it.

An engagement announcement published May 6 contained a misspelled name. Marie O. Poncini has become engaged to Paul J. Lorenzo.

The Manchester Herald strives to be accurate and fair. If an error is made, we want to make a correction. The Herald's phone number is 643-2711.

Obituaries

Robert C. Hill

Robert C. Hill, 74, of 123 Deepwood Drive, died Thursday (May 18, 1989) at Manchester Memorial Hospital. His wife, Mary (Lord) Hill, died in March.

He was born April 20, 1915, in Elmira, N.Y., and had been a Manchester resident for 23 years.

Before retiring, he was employed by Hamilton Standard in Windsor Locks for many years. He was a member of Center Congregational Church, Memorial Lodge of the Knights of Pythias, the Manchester Grange, and the American Association of Retired Persons.

He is survived by four daughters, Bonnie Hill of Hartford, Charlotte L. Welton of Hobe Sound, Fla., Eladonis Hill of Willington and Joyce Clough of Manchester; two sons, Carl A. Moore and Linwood A. Moore of Garden Grove, Calif.; one brother, Norman Hill of Tennessee; 21 grandchildren; and five great granchildren.

The funeral is Monday at 11:30 a.m. at the Holmes Funeral Home, 400 Main St. Burial will be at the convenience of the family in East Cemetery. Calling hours are Sunday from 2 to 4 and 7 to 9 p.m.

Memorial donations may be made to the American Heart Association, 310 Collins St., Hartford 06105.

Anne M. O'Reilly

Anne M. (Catanzaro) O'Reilly, 61, of 76 Homestead St., died Friday (May 19, 1989) at Mount Sinai Hospital, Hartford. She was the widow of Eugene J. O'Reilly.

She was born in Hartford and she lived in Manchester for many years. She was employed as a communications operator at Mount Sinai Hospital, and was active with the Disabled American Veterans.

She is survived by a son, Eugene "Gino" O'Reilly of Manchester; a daughter, Sharon Bastille of Manchester; two brothers, Nicholas Catanzaro of Rocky Hill and Frank Catanzaro of Hartford; three sisters, Frances Vahalas of Manchester, Elizabeth Mura of Wethersfield and Rose Daly of Hartford; and seven grandchildren.

The funeral will be Monday at 9:30 a.m. from the John F. Tierney Funeral Home, 219 W. Center St., followed by a Mass of Christian burial at 10 a.m. at the Church of the Assumption. Burial will be in East Cemetery. Calling hours are Sunday from 2 to 4 and 7 to 9 p.m.

Memorial donations may be made to the Disabled American Veterans, 450 Main St., Hartford 06103, attention Mr. Aloisio.

Francis M. Foster

Francis M. Foster, 79, of 149 East Side Drive, Concord, N.H., died Friday (May 19, 1989) at the Havenwood Health Care Facility after a long illness.

He was born in Wapping, a section of South Windsor, and had been a Manchester resident for many years before moving to Concord in 1980. He retired in 1972 after 37 years as a grinder in the propeller division of Hamilton Standard.

He was a graduate of Manchester High School and the state Trade School, class of 1928. He was a member of the Hazardville Methodist Church in Enfield. He was an honorary member of the Wapping Grange and had been a member for over 60 years of the Patrons of Husbandry of that grange.

He was a member of the Masonic Oriental Lodge of Warehouse Point, East Windsor. He was an avid cabinet maker and carpenter, and used his hobby by doing carpenty for the Heritage Heights Association in Concord where he was an active member.

He is survived by his wife, Dorothy (Cotton) Foster of Concord; a son, Richard M. Foster of Southington; three daughters, Sara F. Keezer of Kissimee, Fla., Trudy A. Marth of Chester and Gail F. Littlefield, of Suncook, N.H.; 10 grandchildren; four great-granchildren; and several nieces, nephews and cousins.

A graveside service will be held Tuesday at 3 p.m. at Wapping Cemetery, South Windsor. The Rev. Richard Tosh, pastor of Wapping Community Church, will officiate. A memorial service will be held at Heritage Heights in Concord at a later date. The Bennett Funeral Home in Concord is in charge of arrangements.

Memorial donations may be made to the Francis M. Foster Memorial Fund, Heritage Heights, attention Jane Hurst, 149 East Side Drive, Concord, N.H. 03301.

Joseph L. Stelmach

Joseph L. Stelmach, 65, of 70 Dartmouth Drive, East Hartford, died Friday (May 19, 1989), at Hartford Hospital. He was the husband of Geraldine (Ridolfo) Stelmach and the father of Donna Giorgetti of Manchester.

He was born March 27, 1924, in Hartford and had been a resident of East Hartford for the past 21 years. Before retiring in 1978, he was a detective with the Hartford Police Department and was with the department for 26 years.

He was also with the internal security department of the Connecticut Bank & Trust Co. in East Hartford, retiring in 1987.

He was a past president of the Fraudulant Check Society, and was a parishioner of St. Isaac Jogues Church in East Hartford.

He was a veteran of World War II, serving with the U.S. Navy in the Pacific Theater, and he was a recipient of the Purple Heart.

Besides his wife, he is survived by another daughter, Linda Cantin of East Hartford; a brother, Bernard Stelmach; two sisters, Wanda Purzycki and Stella Poloski; a grandson; and several nieces and nephews.

The funeral will be Monday at 9 a.m. at the Holmes Funeral Home, 400 Main St., with a Mass of Christian burial at 10 a.m. in St. Isaac Jogues Church, East Hartford. Burial will be in Hillside Cemetery, East Hartford. Calling hours are Sunday from 4 to 7 p.m.

Memorial donations may be made to Hartford Hospital Cancer Center, care of fund development, 80 Seymour St., Hartford 06115.

Robert Webber, actor

MALIBU, Calif. (AP) — Robert Webber, a prolific character actor whose face was as recognizable as his name was unknown, died Wednesday from Lou Gehrig's disease. He was 64.

Webber made his debut on Broadway with a nine-line part in "Two Blind Mice" in 1948. He subsequently replaced Richard Basehart in "Goodbye My Fancy," opposite Madeline Carroll.

His television roles totaled more than 400 when he stopped counting in the early 1960s. Often playing tainted businessmen and elegant crooks, the sharp-featured, silver-haired actor was a well-known presence in television shows such as "The Rockford Files," "Cannon," "Kojak," "The Streets of San Francisco," "McCloud," "Barnaby Jones," "Quincy" and "Mannix."

Webber most recently played roles including Cybill Shepherd's father in "Moonlighting" and the prosecutor in the 1987 Barbra Streisand film "Nuts."

CALDWELL OIL INC.
.77⁹
per gal. C. O. D.
150 gal. minimum purchase
649-8841
Prices Subject to Change

THOMSON GLASS
SCREEN & WINDOW REPAIR
• Auto Glass
• Insulated Glass - Tempered Glass
• Mirrors
• Tub/Shower Enclosures
• Plexiglass
Experienced & Professional
742-1378

NATION & WORLD

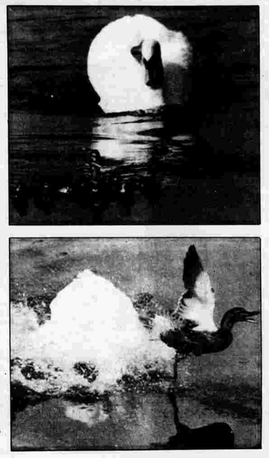

KILLER SWAN — The "killer swan" of Mewsbrook Lake in Littlehampton, England, ruffles its feathers Thursday in another apparent attempt to protect its mate and territory. The swan has been blamed for the killing of at least 23 ducks, but no action can be taken because the swan is a protected species. In this incident, the mother duck and ducklings escaped unharmed.
The Associated Press

Oil port managers defend spill action

ANCHORAGE, Alaska (AP) — Oil port managers told federal investigators Friday that they did not know whether the temporary unavailability of 25 tons of cleanup gear hampered their response to the nation's worst oil spill.

The managers for Alyeska Pipeline Co. testified before a National Transportation Safety Board panel a day after the state environmental commissioner denounced the response as inadequate.

Alyeska, the consortium of oil companies that owns the Alaska oil pipeline and Valdez terminal, normally kept a barge loaded with booms, a skimmer and other gear to contain and clean up any oil spill in Prince William Sound, engineering manager William Howitt said.

Howitt and Alyeska marine manager Lawrence Schier testified Friday that they did not know whether it made any difference that the barge had been unloaded for repairs when the tanker Exxon Valdez ran aground March 24, spilling nearly 11 million gallons of crude oil into the sound.

Schier said it took 10 hours to load the barge with 25 tons of gear, and an additional 3½ hours to get it to the stricken tanker. Ice, snow and problems with the crane used to load the barge delayed the effort further, he said.

Environmental Conservation Commissioner Dennis Kelso on Thursday accused Exxon and Alyeska of failing to meet deadlines to get needed equipment to the spill site, as required in their contingency plan.

But Howitt said Friday that "the spill plan does not require Alyeska to have the barge loaded."

The managers noted that Alyeska's plan covers spills of varying sizes, and after any spill the barge may have to be loaded or unloaded depending on what equipment is needed.

Businessman guilty in nerve-gas deals

NEWARK, N.J. (AP) — A Korean-American businessman was convicted Friday of conspiring to export deadly nerve gas bombs to Iran.

The jury, however, acquitted Juwhan Yun, 48, of Short Hills of attempting to send the gas — 500 quarter-ton boms of the nerve gas overseas. No such gas was in Yun's possession, but he discussed the deal with an undercover agent.

Yun did not react when the verdict was announced early on the third day of deliberations. His wife prayed silently and later sobbed outside the courtroom.

U.S. District Judge H. Lee Sarokin set sentencing for July 13. Yun could receive up to five years in prison.

"The last chapter hasn't been written," said Yun's attorney, Stephen Dratch. "It appears the verdict very well may have been inconsistent" because the government's evidence was directed at both charges, he said.

Dratch said he would ask Sarokin to set the guilty verdict aside.

U.S. Attorney Samuel A. Alito Jr. said he was pleased by the verdict and that Justice, military and FBI officials were considering further charges.

In pretrial hearings, prosecutors said classified documents were found at the Summit office of Yun's import-export business, and that Yun maintained contacts at U.S. military bases and with officials in the Chinese, Yugoslav and South Korean militaries. Alito declined to give further details.

Weekly Health Tip

by Roy D. Katz, R.Ph.
HEART HEALTH
Light exercise for 45 minutes a day is as good as 2 hours of hard exercise in preventing heart disease, reports a federal study of 12,000 patients. Light exercise includes gardening, home repairs, walking, hoeing, weeding and pushing a lawn mower. The moral: do your own 'home work' instead of paying someone to strengthen his heart.
The Medicine Shoppe
National Prescription Centers
348 Main Street
Manchester
649-1025

Large enough to handle your needs — Small enough to give personalized service.
74⁹
C.O.D.
150 Gal. Min.

complete system's installed & repaired
AMERICAN FUEL OIL INC. 646-3905
Locally Owned and Operated
Price subject to change

The Old Cider Mill, Glastonbury, CT
Give a lasting memory of a special event with a print by local artist Diana Tyler.
View our exclusive selection of New England scenes and other local historic sites.
exposure
art & framing
limited
111 Center Street
Manchester — 646-6939
Hours: Closed Monday
Tues., Wed., Fri. 9-5:30
Thurs. 9-8 — Sat. 9-5

MAY
FILMED BY THE PROFESSIONALS AT CREST MICROFILM INC., CEDAR RAPIDS, IOWA
1989

Korean radicals blame U.S.

KWANGJU, South Korea (AP) — Dissident groups are blaming the United States for the bloody suppression of a 1980 uprising, using the deep political wounds it left to demand the fall of the South Korean government and inflame anti-Americanism.

Dissidents routinely attack the United States for meddling in Korean affairs, charging that Washington has controlled a succession of authoritarian governments in Seoul. One of the most frequent accusations is of alleged U.S. involvement in the Kwangju uprising in which hundreds were killed and wounded.

Radical students in Kwangju claim tanks and troops from U.S. forces based in South Korea took part in putting down the May 1980 uprising by students and townspeople.

"I have seen videotapes of the American tanks and soldiers in Kwangju," said Lim Chong-soo, who was 11 during the nine-day uprising. Posters put up in Kwangju to mark the anniversary alleged that U.S. troops helped South Korean units that shot students and townspeople.

Bush huddles with advisers

KENNEBUNKPORT, Maine (AP) — President Bush met with top military advisers at his seaside home Friday to review plans for a NATO summit threatened by discord and to discuss strategy for arms talks with the Soviet Union.

As talks were under way in Washington to ease the NATO crisis, Bush met at his vacation retreat with Defense Secretary Dick Cheney, Joint Chiefs Chairman Adm. William Crowe, national security adviser Brent Scowcroft and other aides. White House press secretary Marlin Fitzwater said no final decisions would be announced Friday from the meeting.

Under cloudy skies and in chilly weather, Bush and his advisers posed for pictures in front of the wind-swept sea wall near his home but did not comment on their talks.

The session came on the eve of the arrival here of French President Francois Mitterrand, who generally backs Bush on the NATO dispute.

U.S. had surplus in April

WASHINGTON (AP) — An unusually large surge in April income tax payments helped produce a record $41.45 billion budget surplus for the government last month, three times the surplus posted in April 1988, the Treasury Department said Friday.

The April surplus, representing the difference between what the government took in and what it spent last month, was fattened by a $68.53 billion bonanza in individual income tax receipts, up from the $53.33 billion collected in April 1988.

It was the largest monthly surplus on record, surpassing the previous high of $38.9 billion posted in April 1987 and far ahead of last April's $13.77 billion surplus, Treasury officials said.

Aquino says 'no' to Marcos

MANILA, Philippines (AP) — President Corazon Aquino on Friday refused to allow Ferdinand Marcos to return home to die and said her government won't permit him to be buried here despite "a last appeal" from his wife.

The 71-year-old Marcos was in critical condition Friday in a Honolulu hospital after emergency kidney surgery. Hospital officials said the ousted leader was suffering from renal, cardiac and pulmonary failure.

Marcos' wife, Imelda, broadcast an appeal Friday to Mrs. Aquino to allow her husband to die in his homeland, and his supporters threatened mass protests if the request is rejected.

But Mrs. Aquino refused to withdraw her ban on Marcos, and the Philippine Supreme Court rejected a petition from the former president's lawyer, Juan David, to order the return. Marcos has lived in Hawaii since he was ousted three years ago in a popular uprising that propelled Mrs. Aquino to power.

The Associated Press

TAKE ME TO YOUR LEADER — It may look like a flying saucer, but "Jet Express" is a 93-foot, welded aluminum, twin-hulled catamaran built in sections by Gladding-Hearn Shipbuilding in Somerset, R.I. Here, one section is being lifted into place by a crane. The ship will be a Great Lakes ferry.

U.S. wants more detail of Israel's peace plan

WASHINGTON (AP) — Israeli Foreign Minister Moshe Arens urged the United States Friday to promote his government's peace initiative and to head an international fund-raising drive for $2 billion to rehabilitate Palestinian refugees in the West Bank and Gaza Strip.

U.S. officials said that although the United States will do what it can, many questions remain about the Israeli proposals and the next steps must be up to the Israelis and Palestinians themselves.

Arens presented his government's newly adopted four-point initiative to Vice President Dan Quayle after discussing it a day earlier with Secretary of State James A. Baker III.

Quayle "endorsed the plan in principle but said he wanted to hear more details," said vice presidential spokesman David Beckwith. The spokesman said Arens and Quayle did not discuss the fund-raising request or specifics of the Israeli proposal to hold elections among the 1.7 million Palestinians of the occupied West Bank and Gaza.

Arens reiterated Friday that he had sought to convince Baker and other U.S. officials that details of the plan, being sought by the United States and Arab countries, should be discussed only once its implementation begins.

Discussing details endangers acceptance of the plan, he said. The United States can assure its allies that regardless of the details, Israel accepts the principle that there must be free and democratic elections, he said. "Israel is not Panama and Shamir is not (Panamanian Gen. Manuel Antonio) Noriega," Arens said.

"I hope I was successful in convincing my interlocuters here" of that view, he added.

The important thing now is for the United States to fully endorse the proposal in principle and push for its acceptance with Arab and non-Arab states, Arens told reporters.

"We feel it's now the turn of the United States at bat to declare wholehearted and unreserved support for this initiative," Arens said.

No senator relies only on a salary

WASHINGTON (AP) — Senators made extra money last year selling hay, pitching jokes, collecting pensions, writing books and making speeches — lots of speeches. But none had to rely solely on a Senate salary.

According to financial disclosure statements made public Friday, perhaps one-third of the 100 senators are millionaires and most others are wealthy.

Most have impressive investments.

And most routinely accepted speaking fees and travel reimbursements from special-interest groups.

Here's how some senators supplemented their $89,500 Senate paychecks last year:

■ Alfonse D'Amato, R-N.Y., earned $15,000 as a lecturer at C.W. Post College in Long Island, N.Y.

■ Donald Riegle, D-Mich., made 21 speeches at $1,000 apiece to Washington Campus, a non-profit educational organization that conducts seminars.

■ Paul Simon, D-Ill., reported $3,042 in residuals from four appearances on "Saturday Night Live."

■ Charles Grassley, R-Iowa, grossed $65,000 from five farms but after subtracting expenses was left with only $6,000.

■ Dale Bumpers, D-Ark., reaped $1,760 selling hay off his farm.

■ Bennett Johnston, D-La., who heads the Senate Energy Committee, pocketed $377 in oil-well royalties.

■ Senate Majority Leader George J. Mitchell, D-Maine, earned $22,500 in royalties from "Men of Zeal," a book he wrote with his Maine colleague, Republican Sen. William Cohen, which reflected their service on the Senate committee that investigated the Iran-Contra affair.

■ Cohen listed $25,763 in royalties, including some still coming in from a novel he co-authored with ex-Sen. Gary Hart.

■ Alan Cranston, D-Calif., received $62,906 in pension from his service as a California state official and $18,246 in Social Security benefits.

■ Robert Kerrey, D-Neb., who lost a leg in the Vietnam war, reported $18,972 from a Navy pension.

Almost all the 95 senators who filed the required statements (five were granted extensions) reported receiving honoraria — which usually were fees for making speeches to schools, churches and special-interest groups.

Sam Nunn, D-Ga., chairman of the Senate Armed Services Committee, listed $46,950 in such fees, including $10,000 from elements of the defense industry. Under the rules, he could keep only $35,800, so he gave $11,686 to charity.

North case independent

WASHINGTON (AP) — Oliver North's prosecutors said Friday they gathered their evidence independently from the former White House aide's immunized congressional testimony given in 1987.

The government made the assertion in a federal court filing urging rejection of North's request for a post-trial hearing on the issue.

In his testimony on Capitol Hill, North detailed many of the activities for which he was later accused of crimes, including the three felonies for which he was ultimately convicted.

Under a 1972 Supreme Court ruling, the office of independent counsel Lawrence Walsh is required to show that its evidence wasn't derived from North's immunized testimony.

Soviet panel finds abuses

MOSCOW (AP) — A top-level commission Friday found evidence of "gross violations" of law by two anti-corruption crusaders and turned them over to the national prosecutor's office for investigation.

The report by a commission that included Minister of Justice Alexander Sukharev and KGB chief Vladimir Kruchkov brought to a head the dispute that started a week ago when one of the investigators said the names of Politburo member Yegor K. Ligachev and other top officials had come up in their inquiry.

"This kind of accusation, not based on any kind of objective evidence, is a gross violation of the honor and dignity of the individuals, which is protected by law," said the commission, which was formed by the Presidium of the Supreme Soviet, the country's highest executive body.

It said complaints and evidence from defendants as well as other investigators and government officials accused investigators Telman Gdlyan and Nikolai Ivanov of threatening defendants, inducing them to implicate others, arresting their relatives without evidence, holding suspects for months without questioning or charges, and carelessly handling valuables the seized.

Tabloids plunge into story

LONDON (AP) — Prime Minister Margaret Thatcher's office on Friday refused to comment on a U.S. magazine report that she keeps her looks by taking electrically charged baths, but London's tabloids plunged into the story.

"Indian Guru Keeps Her Switched On — Maggie's Bathtime Secrets" screamed a bold Daily Mirror headline. "The Switched-On Prime Minister's Amazing Secret," said the Daily Express.

The newspapers quoted a story in Vanity Fair magazine as saying that Thatcher visits an Indian woman practitioner of an ancient therapy called Ayurveda.

The magazine said the prime minister pays about $960 a session for treatments including mud therapy, natural herbs and oils and the baths, which are charged with 0.3 amps of electricity.

Asked about the reports, a spokesman for No. 10 Downing St., the prime minister's offices, said, "We're not saying anything about it at all because it's a personal matter. That's as far as it goes."

Proxmire knocks spending

WASHINGTON (AP) — Former Sen. William Proxmire, D-Wis., who waged a running battle against government waste and extravagance during his 31-year Senate career, on Friday issued his first Golden Fleece award as a private citizen.

His target: multi-million dollar spending to help educate doctors by the Public Health Service of the Department of Health and Human Services.

Proxmire's point: Physicians make more money as a class than virtually any other group of Americans and can easily afford to finance their own educations, even if they have to go into debt.

James Brown, a spokesman for HHS's Public Health Service, said Proxmire's reference to the program he was harpooning was too vague to ascertain which one he meant.

U.S., Germany make progress toward solving missile dispute

WASHINGTON (AP) — West German Defense Minister Gerhard Stoltenberg, ending two days of talks with Secretary of State James A. Baker III, said the two had "made progress" in forging a common stance on the future of NATO's short-range nuclear missiles.

"The overall discussions were very, very encouraging," the defense minister said hours after a senior West German government source said in Bonn that the United States and West Germany had agreed in principle on a compromise.

That report could not be confirmed, however, by either U.S. or West German officials in Washington.

Stoltenberg, talking with reporters before a meeting with Vice President Dan Quayle, declined to say whether there was an agreement in principle on the issue, which has threatened to split the alliance 10 days before a critical NATO summit meeting.

Pressed on whether he and Baker had made progress, Stoltenberg said:

"We work for a common position, so we have to argue and try to come together. And we made progress."

One Washington diplomatic source close to the discussions said Baker and Stoltenberg were trying to come to a "gentleman's agreement" on the missile dilemma before the 16-nation NATO summit meeting in Brussels May 29-30.

But that source said no final agreement was expected to emerge from the Baker-Stoltenberg discussions as both men wished to consult with their superiors about their talks.

At the State Department, Baker huddled with the defense minister for an hour in an unusual one-on-one session before allowing other officials to enter. It was their second round of talks in as many days.

The West Germans have insisted that the United States take the Soviet Union up on its proposal to open talks on the arsenals of short-range nuclear weapons maintained by NATO and the Warsaw Pact.

The Bush administration has balked, saying such negotiations would be a mistake because they would lead to the elimination of the nuclear weapons NATO needs in the face of the Warsaw Pact's superiority in conventional arms.

Stoltenberg came to Washington to indicate that his government was prepared to be more flexible about the timing of such negotiations and that Bonn favored a compromise delaying formal talks on the short-range missiles until there is significant progress in cutting back the Soviet bloc's conventional forces.

Stoltenberg was leaving Friday for Bonn and a meeting Sunday with Chancellor Helmut Kohl.

Americans told to leave Lebanon; paper predicts Syrian offensive

BEIRUT, Lebanon (AP) — The U.S. Embassy said Friday all Americans should leave Lebanon, and the leading Beirut newspaper predicted a Syrian assault on the Christian enclave defended by Gen. Michel Aoun's Christian army units.

An official at the embassy, in the Christian suburb of Aukar, said there were "several hundred Americans in Lebanon, most of them dual nationals." He would not be more specific and insisted that his name not be used.

The embassy said in a statement it was "not in a position to arrange transportation of citizens from Lebanon," but Americans were "strongly advised to depart Lebanon immediately ... because of the threat posed by the security situation."

Sixteen embassy employees were evacuated to Cyprus on Feb. 17 during battles between Aoun and the Lebanese Forces, the main Christian militia, leaving about 25 in Lebanon.

Since March 8, Beirut has been devastated by artillery duels between the Aoun forces and a Moslem alliance of Syrian troops and Druse militiamen that have killed 359 people and wounded 1,393 by police count. Most of the casualties have been civilians.

The embassy did not explain its timing, but the warning coincided with a prediction by the daily An-Nahar that the Syrians would attack to try to oust Aoun, who heads the Christian cabinet in Lebanon's divided government and commands about 20,000 men.

Syria has 40,000 soldiers in Lebanon under a 1976 peacekeeping mandate from the Arab League and has become the country's main power broker during 14 years of civil war.

A spokesman for Aoun's command said Christian troops were exchanging machine-gun fire and rocket-propelled grenades with Syrians and their allies at Souk el-Gharb southeast of Beirut.

No casualties were reported, but "they fire on us and we fire on them. This hasn't stopped despite the Arab League-sponsored cease-fire," the spokesman said by telephone, on condition of anonymity.

An-Nahar analyst Sarkis Naaoum said Syria "will not permit" the Arab League to work out a settlement leaving Aoun in charge in the 310-square-mile enclave north and east of Beirut where most of Lebanon's Christians live.

FREE!!
BRAKE INSPECTION
REMOVE WHEELS, INSPECT CONDITION OF BRAKE LININGS, DRUMS, ROTORS, VISUALLY INSPECT CALIPERS, CYLINDERS, HYDRAULIC LINES & MASTER CYLINDER, ROAD TEST.
- CLEANING, ADJUSTMENT, OR REPAIRS EXTRA -
WITH MAJOR TUNE-UP
(Toyota & GM Vehicles Only)
OFFER EXPIRES MAY 31, 1989
OFFER ONLY VALID WITH THIS COUPON
COUPON MUST BE PRESENTED AT WRITE-UP.
CALL 647-0402 FOR APPT.!!!
TOYOTA QUALITY
WHO COULD ASK FOR ANYTHING MORE!
LYNCH
MANCHESTER CONN.
500 W. Center St.
Manchester
Tel. 646-4321

PUBLIC NOTICE
PLEASE NOTE: This space is available as a public service to any non-profit organization wishing to publicize an up-coming event or community message. There is absolutely no charge for this space. Please send complete information you wish to publish at least 3 weeks in advance of event. Messages published will be at the descretion of Lynch Motors.
Please mail Att: Joe McCavanagh.

MAY
FILMED BY THE PROFESSIONALS AT CREST MICROFILM INC., CEDAR RAPIDS, IOWA
1989

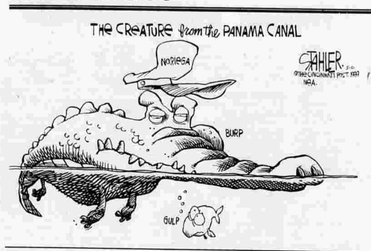

Don't blame either party

By William A. Rusher

Ever since the end of World War II, the American people's bad habit of giving the presidency to one party and the Congress to the other has tended to make rational government impossible. Recently, as both parties have more or less resigned themselves to this miserable state of affairs, the battles between them have grown more vicious and the nation is fast approaching total ungovernability.

The Democrats, despairing of ever capturing the White House, have begun using their control of Congress to try to impeach, or force out, or at least cripple, successive Republican presidents. The Republicans, having given up hope of ever capturing the House of Representatives, have begun experimenting with various dubious ways of running the nation's affairs without it, and are currently trying not merely to defeat but to destroy the arrogant Democratic speaker of the House.

There is no point to blaming either party for this behavior. They are only doing what parties are supposed to do: Oppose each other with whatever tools are available. It is the American public that, by equipping them like ancient gladiators with different but roughly equal weapons, has guaranteed that this brutal and exhausting struggle must go on, apparently, forever.

There is, however, one thing the Republican Party could do for itself, and that is make a really serious effort to capture the House of Representatives.

I am not talking about appointing Ed Rollins to issue bloodcurdling threats. The simple fact is that approximately equal numbers of Americans vote for Republican and Democratic candidates for House seats every two years, yet roughly 260 Democrats show up to be sworn in, vs. only about 175 Republicans.

Why? Gerrymandering, that's why. The state Legislatures, which design the congressional districts, are overwhelmingly Democratic-controlled. They have drawn maps that pile large numbers of Republican voters into a relatively small number of districts. They also design their own state districts, and have gerrymandered them in the same way.)

The hope that the Republican Party would mount a major drive to capture control of enough state Legislatures to get a fair shake in the redistricting that must follow the 1990 census has gone glimmering — it's simply too late for that. With luck the GOP in 1990 may win enough governorships in a few key states (Florida, Texas, California) to have some input into the process, but not even that is sure.

There are, in fact, only two things left that the Republican Party could still do, and I would welcome any evidence that it is doing either. One is to make a strenuous effort to persuade the Supreme Court (whose two most recent members — Antonin Scalia and Anthony Kennedy — have yet to be heard on this subject) to force the Democrats to stop stealing through gerrymandering upward of 40 seats in every biennial election for the House of Representatives.

The other (and this would take lots of money, but it would be worth it) is to wage a huge public campaign to teach American voters that ticket-splitting, far from being just a cute way to demonstrate their independence, is, in all but the rarest instances, not only intellectually incoherent and politically self-defeating effects on this country.

Don't make a partisan issue out of it. If a voter loves dear old Democratic Congressman Birdsong too much to vote against him, then he should vote for him — but he should also vote for Dukakis — or Jackson or Cuomo, or whomever else the Democrats nominate for president, so that he and Birdsong can make Democratic music together.

But stop asking a Republican president and a Democratic Congress to defy human nature by "working together for the good of the country," when they have sincere and profound differences as to precisely what that might be.

William A. Rusher is a syndicated columnist.

Manchester Herald
Founded in 1881
PENNY M. SIEFFERT ..... Publisher
GEORGE T. CHAPPELL ..... Editor
DOUGLAS A. BEVINS .... Executive Editor
MARIE P. GRADY ..... City Editor
ALEXANDER GIRELLI .... Associate Editor

Ignore NIH's ban, get yourself a tan

By Chuck Stone

America's foreign policy priorities are not shared by the rest of the world. Nor are the National Institutes of Health's apprehensions shared by most of America's citizens.

Panama's despot, Gen. Manuel Antonio Noriega, holds a mock election and tries to execute the opposition leaders, and a troops-dispensing President Bush calls on other nations to isolate Noriega.

The other nations yawn.

Israel tightens its despotic screws on Palestinians by closing down their schools, and world leaders urge some form of Palestinian sovereignty to resolve the crisis.

America yawns.

South African police are accused of assassinating a prominent white anti-apartheid leader, and an American diplomat attends his funeral.

South Africa yawns.

The NIH issues a report that tanning jeopardizes your survival.

Millions of sun idolaters yawn.

To quickly recap, an NIH consensus committee just published a report warning that suntanning can lead to skin cancer, a weakened immune system and skin that wrinkles and ages before its time.

But excessive suntanning would be lethal only under the most extreme circumstances, and NIH cannot offer any statistics to the contrary. The correlation between excessive exposure to the sun and skin cancer is minuscule.

The other two dangers — prematurely wrinkled skin that resembles a piece of cured leather and a weakened immune system — are not comparable. The first is of concern only for the vain. The second could be serious, but again NIH offers little substantive evidence.

Ever since I was in college, I have been fanatic about deepening my already ferruginous epidermis. I still drive a convertible and sit out in the sun every chance I get. Ethnic physiology dictates that I "stay brown all year round," but hedonistic pursuit "does the most for the toast."

But I have a physiological advantage over most of you. I am well endowed with melanin, a dark brown or black skin pigment peculiar to the geographic genesis of my ethnicity — which reminds me of a deliciously impudent anecdote.

A brother was bemoaning the state of his blackness and asked God why he had been made black.

"I made you black," boomed a voice from above, "to protect you from the incinerating rays of Africa's sun. Had you not been covered with a melanin-saturated layer, you would have been burned to a crisp. Instead, you have survived and thrived from your African roots."

"That's all very hip, Lord," the brother replied sarcastically. "But I'm in Cleveland."

Melanin also prevents premature wrinkling. This is not intended as a pejorative comment, but have you noticed how white people tend to wrinkle earlier and deeper than black people?

When NIH worries about too much suntanning, it ignores ethnic differences. Blacks don't develop skin cancer in anywhere near the proportion of whites.

Years ago, suntans were a mark of affluence, especially in mid-winter. They signaled an affluent lifestyle and flaunted your ability to vacation in periodic indulgence to embellish your tan. And a leathery-looking face was associated with athletic prowess or muscular superiority. The Marlboro man was not a paleface. Fashion models were no longer porcelain dolls.

But the times have changed. The middle class is multiplying with geometric ferocity. Summer resorts, once seasonal playgrounds for the rich and the famous, are now inundated by the Roseannes and the Archie Bunkers.

Everybody can afford to get a tan, and I'm delighted.

If more of us could start looking like a few of us, all of we would feel more comfortable about our proximity.

So, ignore the ban. Work on that suntan. See you at the beach — or in your back yard.

Chuck Stone is a senior editor for the Philadelphia Daily News and a syndicated columnist.

Letters to the editor

The Manchester Herald welcomes original letters to the editor.

Letters should be brief and to the point. They should be typed or neatly handwritten, and, for ease in editing, should be double-spaced. Letters must be signed with name, address and daytime telephone number (for verification).

The Herald reserves the right to edit letters in the interests of brevity, clarity and taste.

Address letters to: Open Forum, Manchester Herald, P.O. Box 591, Manchester 06040.

Mobil had a blueprint for South Africa pullout

By Jack Anderson and Dale Van Atta

WASHINGTON — Mobil Oil raised plenty of eyebrows last month with its surprise decision to sell its operation in South Africa. But it was a surprise only to those who haven't followed Mobil's game plan.

We disclosed last year that Mobil had a blueprint for the pullout and at the same time was talking a convincing line about staying in South Africa for the good of the country.

While anti-apartheid groups were pressuring businesses to sever their ties with South Africa, Mobil claimed it was giving good jobs to oppressed blacks there and was encouraging an end to the racist form of government. Publicly, the company insisted that it was staying, despite pressure from Congress and the public to get out.

But secretly, Mobil was discussing contingency plans more than a year ago to bail out of South Africa. Mobil officials even considered transferring their South African subsidiaries to an island in the English Channel, which would have allowed the company to avoid a capital gains tax on the proceeds from a future sale of those holdings.

That strategy was outlined in a 1987 internal letter from Mobil President Richard Tucker to Chief Executive Officer Allen E. Murray. We obtained that memo from a source inside the company through the Interfaith Center for Corporate Responsibility, an interest group pushing for American companies to dump their South African holdings.

Mobil, the largest U.S. company remaining in South Africa, blamed Congress for the decision to bail out. A 1987 law killed a tax break for American companies that were also taxed by the South African government. Mobil also had been under pressure from anti-apartheid protesters who advocate complete economic sanctions against South Africa.

Mobil lobbied hard against economic sanctions in Congress and even used some controversial tactics to woo supporters.

Our associate Scott Sleek discovered that Mobil was one of several companies that secretly helped organize a coalition of black American ministers to lobby against the sanctions. Critics say the idea was to get influential and highly credible blacks to speak out on the side of business.

The ministers, calling themselves the Coalition on Southern Africa, appeared to be acting independently and didn't publicize their ties with U.S. companies doing business in South Africa. Anti-apartheid groups worried that the companies had suckered COSA into a massive lobbying campaign against sanctions.

Mobil was also instrumental in forming another organization to push for corporate America's continued presence in South Africa. That group, Industry Support Unit Inc., has its offices in Mobil's headquarters in New York. Sal Marzullo, Mobil's vice president of intergovernmental affairs, has served as its chairman.

Double dipping

Researchers are cashing in on the marketing of medical advances that they pioneer under federal research grants. Normally, researchers split royalties with the federal government if their new drug, for example, is patented and put on the market. Universities usually sell the license to market their advances to private companies.

But investigators for the Health and Human Services Department tell us that at least one university gave the rights to market a drug right back to the researcher who developed it. That kind of practice raises questions about the objectivity of further research when the scientist's personal wealth is tied to the outcome.

The researcher's drug company then charged the university full price to experiment with his drug. That means government research money was used to develop the drug, and then used again to buy the drug at a premium price for more research.

Moreover, further experimentation by the researcher led him to conclude the drug he had invented and was marketing was successful in treating a major disease. He became rich overnight and raised new ethical questions that government officials are only beginning to sort out.

Two-time loser

There was universal outrage when it was revealed last week that the Bush administration tampered with the findings of a government scientist working on the greenhouse effect. But it was not the first time. The Office of Management and Budget has twice censored the work of James Hansen, a climatologist on the greenhouse effect to a congressional committee was altered by the OMB. A Chicago magazine, "In These Times," recently reported that the OMB deleted Hansen's recommendations for increased research funding. Sources tell us that Hansen did not complain to Congress the first time he was censored. Why did he blow up last week? Because he had simply lost his patience with laymen number crunchers trying to alter his findings and opinions.

Jack Anderson and his associate, Dale Van Atta, are syndicated columnists.

NORIEGASAURUS REX

A Remembrance...

Remember your loved ones with an in memoriam in the Herald.

A special page of In Memoriams will appear on Saturday, May 27.

We will be happy to assist you in the selection and the wording of your tribute.

Please call the Herald by Thursday, May 25 (12 noon).

643-2711

HAWAII
$719
per adult, double occupancy

It's everyone's dream destination. Imagine sun-drenched beaches, the warm Pacific, sweetly scented flowers and sunsets of orange, red, and lavender.

Our Waikiki dream vacation includes air via Delta Air Lines, 7 nights accommodation at the Outrigger Malia, fresh flower lei greeting, transfers, porterage, and a welcome breakfast.

CALL NOW
CERTIFIED TOURS
The first class travel agency that's not just for members only.

WEST HARTFORD 233-8511 1-800-842-4320
WATERFORD 443-4376
MANCHESTER 646-7096
PLAINVILLE 747-4511
HARTFORD 236-5864 1-800-842-8691

AAA TRAVEL AGENCY
Open Monday 8:30-8; Tuesday-Friday 8:30-5.

Church leaders put pressure on TV advertisers

By David Briggs
The Associated Press

A group that organizers contend is "the largest coalition of Christians ever mobilized to deal with an urgent moral concern" is targeting television advertisers in a campaign to reduce sex and violence on the small screen.

Christian Leaders for Responsible Television, or CLEAR-TV, recently put advertisers on notice: If they are among the top 10 sponsors of sex, violence and profanity on network television during the May "sweeps" period, when ratings determine rates for advertisers, they may become boycott targets.

"We'll pick one or two corporations out of that list, and we're going to boycott them," said the Rev. Billy Melvin, chairman of CLEAR-TV. "By early June, we'll announce who's going to be boycotted."

With more than 1,600 Christian leaders backing it, CLEAR-TV is no ordinary pressure group. The coalition features top officials from 70 mainline and conservative Protestant denominations and more than 100 Roman Catholic bishops, including such heavyweights as Cardinal Joseph Bernardin of Chicago and Archbishop John L. May of St. Louis, president of the National Conference of Catholic Bishops.

The group relies on the monitoring system of the Rev. Donald Wildmon's Tupelo, Miss.-based American Family Association. He's a United Methodist.

"I think it's an idea not only whose time has come, but it's long overdue," said the Rev. Milton Efthimious, a founder of CLEAR-TV and executive director of the Department of Church and Society of the Greek Orthodox Church of North and South America. "A lot of the things you see on television today would never have been shown 15 years ago."

Melvin said the coalition turned to advertisers after network executives ignored an appeal to voluntarily reduce the portrayals of sex, violence and profanity on the small screen.

The coalition's last attempt two years ago at a boycott of advertisers was successful, Melvin said, with both Noxell Corp. and Mazda Motor of America Inc. dropping out of CLEAR-TVs "top 10" list of advertisers sponsoring offensive programs.

Melvin said the boycott of Noxell, maker of Cover Girl cosmetics, was lifted within two months, and the boycott of Mazda was dropped after four months.

Both companies said CLEAR-TV made them more sensitive to the type of programs they were sponsoring, but said the actions they took conformed to their own standards.

Albert Goldberg of the Mazda Information Bureau in Los Angeles said the company stopped advertising on "Miami Vice" and "Hunter," two shows criticized for excessive violence, "on our own accord."

He added, "It is true it was brought to our attention by CLEAR-TV."

Deborah A. Alford, manager of corporate communications for Noxell, said after discussions with CLEAR-TV, the company "formalized what was an existing policy" to steer away from programming that is overly violent or contains gratuitous sex and profanity.

Earlier this year, Tambrands Inc., Proctor & Gamble Co., McDonald's Corp. and Kimberly Clark Corp. decided not to advertise on Fox Broadcasting Corp.'s "Married ... With Children." The corporate decisions followed a letter-writing campaign by Terry Rakolta, a Michigan woman who objected to the sexual innuendo and the treatment of women in the popular comedy about a blue-collar family.

Religious Services

Assemblies of God

Calvary Church (Assemblies of God), 400 Buckland Road, South Windsor. Rev. Kenneth L. Gustafson, pastor. 10:30 a.m., worship, Sunday school and child care; 6:30 p.m., hymn sing and praise service. Wednesday, 7 p.m., Bible study and youth fellowship. (644-1102)

Baptist

Community Baptist Church, 585 E. Center St., Manchester. Rev. James I. Meek, minister. Schedule: 10:30 a.m., worship service. Nursery care provided. (643-0537)

Faith Baptist Church, 52 Lake St., Manchester. Rev. James Bellasov, pastor. 9:30 a.m., Sunday school; 10:30 a.m., worship service; 7 p.m., evening service. (646-5316)

First Baptist Church, 240 Hillstown Road, Manchester. 9:30 a.m., Sunday school; 11 a.m., worship service; 7 p.m., evening service; 7 p.m., mid-week service. Nursery at all services. (649-7509)

First Baptist Chapel of the Deaf, 240 Hillstown Road, Manchester. Rev. K. Kreutzer, pastor. (643-7543)

Harvest Time Baptist Church, 72 E. Center St., Manchester. Rev. Mark D. Eddy, pastor. 10 a.m., Sunday school; 11 a.m., morning service; 6 p.m., evening service, Wednesday home Bible study, 7 p.m. (643-9359)

Christian Science

First Church of Christ, Scientist, 447 N. Main St., Manchester. 10:30 a.m., church service, Sunday school, and care for small children. (649-1446) Reading Room, 656A Center St., Manchester. (649-8982)

Church of Christ

Church of Christ, Lydall and Vernon streets, Manchester. Eugene Brewer, pulpit minister. Gareth Flanary, evangelism minister. Sunday services: 9 a.m., Bible classes; 10 a.m., worship and Communion; 6 p.m., worship. Wednesday, 7 p.m., Bible study. Nursery for all services. (646-2903)

Congregational

Bolton Congregational Church, 228 Bolton Center Road, at the Green, Bolton. Rev. Charles H. Ericson, minister. 10 a.m., worship service, nursery, church school; 11 a.m., fellowship; 11:15 a.m., forum program. (649-7077 office or 647-8878 parsonage.

Center Congregational Church, 11 Center St., Manchester. Rev. Newell H. Curtis Jr., senior pastor; Rev. Deborah T. Hobart, associate pastor; Rev. Robert J. Bills, minister of visitations; Rev. Clifford O. Simpson, pastor emeritus. Worship service, 8 and 10 a.m.; church school and child care, 10 a.m. (647-9941)

First Congregational Church of Andover, Route 6, Andover. Rev. Howard Seip, interim pastor. Schedule: 11 a.m., worship; 9:30 a.m., church school. Nursery care provided. (742-7696)

First Congregational Church of Coventry, 1171 Main St., Coventry. Rev. Bruce Johnson, pastor, 11 a.m., worship; 9:30 a.m., church school in Church Lane House. Nursery care provided. (742-8487)

Second Congregational Church, 385 N. Main St., Manchester. The Rev. V. Joseph Milton, pastor. 10 a.m., worship service, Sunday school, and nursery for children; 6:30 p.m., Pilgrim Fellowship. (649-2863)

Second Congregational Church of Coventry, 1746 Boston Turnpike, Coventry. Rev. David Jarvis, minister. Regular schedule: 10 a.m., service; 10 a.m., church school, nursery to Grade 6; 11 a.m., coffee and fellowship; 11:15 a.m., church school, Grade 7 to adult; 11:15 a.m., junior choir, 2 p.m., Junior Pilgrim Fellowship. Nursery care provided. (742-6234)

Talcottville Congregational Church, Main Street and Elm Hill Road, Talcottville. Co-pastors: Rev. Ronald Baer and Rev. Deborah Hasdorff. 10 a.m., worship service and church school. (649-0815)

Covenant

Trinity Covenant Church, 302 Hackmatack St., Manchester. Rev. Norman Swensen, pastor. Rev. Paul Knight, associate pastor. Rev. Kevin Schwamb, youth pastor. Schedule: 8 and 11 a.m., worship services; 9:30 a.m., Bible school. (649-2855)

Episcopal

St. George's Episcopal Church, 1150 Boston Turnpike, Bolton. Rev. John Holliger. Sunday schedule: 9:45 a.m., church school; coffee and juice fellowship; 10 a.m., Eucharist; 11:15 a.m., adult forum alternate Sundays; Children's Choir. (643-9203)

St. Mary's Episcopal Church, Park and Church streets, Manchester. Andrew D. Smith, rector. Anne J. Wrider, assistant rector. Worship: 7:30 a.m. and 9:30 a.m.; church school, 9:30 a.m.; baby-sitting, 9:15 to 11:15 a.m.; holy eucharist, 10 a.m. every Wednesday. (649-4583)

Gospel

Church of the Living God, an evangelical, full-gospel church, Robertson School, North School Street, Manchester. Rev. David W. Mullen, pastor. Meeting Sundays, 10 to 11:30 a.m. Nursery and Sunday school.

Manchester Christian Fellowship, 509 E. Middle Turnpike, Daniel M. Boisvert, pastor. Sundays, 10 a.m.; Wednesday Bible study, 7 p.m.; solid rock coffeehouse, 7:30 p.m., first Saturday of the month.

Full Gospel Interdenominational Church, 745 Main St., Manchester. Rev. Philip P. Saunders. Sunday, 10 a.m., adult Bible study and Sunday school; 7 p.m., worship service. Tuesday at 7:30 p.m., special Bible studies; Wednesday at 7:30 p.m., worship service. Prayer line, 646-8731, 24 hours.

Gospel Hall, Center Street, Manchester. 10 a.m., breaking bread; 11:45 a.m., Sunday school; 7 p.m., gospel meeting.

Jehovah's Witnesses

Jehovah's Witnesses, 647 Tolland Turnpike, Manchester. Tuesday, 7 p.m., theocratic ministry school; 7:50 p.m., service meeting; Wednesday, 7:15 p.m., congregation book study; Sunday, 9:30 a.m., public talk; 10:20 a.m., Watchtower study. (646-1490)

Jewish — Conservative

Temple Beth Sholom, 400 E. Middle Turnpike, Manchester. Richard J. Plavin, rabbi; Wayne Krieger, cantor; Dr. Leon Wind, rabbi emeritus. Services: 7:30 p.m. Sunday to Thursday, 10 a.m. Saturday. Friday nights 8:15 p.m. (643-9563)

Jewish — Reform

Temple Beth Hillel, 1001 Foster St. Extension, South Windsor. Steven Chatinover, rabbi. Services, 8:15 p.m. each Friday; children's services, 7:45 p.m. second Friday of each month. (644-8466)

Lutheran

Concordia Lutheran Church (ELCA), 40 Pitkin St., Manchester. Rev. Dr. Kim-Eric Williams, pastor; Rev. Arnold T. Wangerin, assistant pastor. Schedule: 8, 10:30 a.m., holy communion. 9:15 a.m., Sunday church school, Christian Growth Hour. Nursery care. (649-5311)

Emanuel Lutheran Church, 60 Church St., Manchester. Rev. Paul S. Johansson, pastor; Rev. C. Henry Anderson, pastor emeritus. Schedule: 8:30 a.m., worship with holy communion on first, third and fifth Sundays; 11 a.m., worship with holy communion on second, fourth Sundays; nursery at 9:45 and 11 a.m. (643-1193)

Latvian Lutheran Church of Manchester, 21 Garden St., Manchester. (643-2051)

Prince of Peace Lutheran Church, Route 31 and North River Road, Coventry. William Douthwaite, pastor. Schedule: 9:30 a.m. worship service; 10:45 a.m., Sunday school and adult Bible. (742-7548)

Zion Evangelical Lutheran Church (Missouri Synod), Cooper and High streets, Manchester. Rev. Charles W. Kuhl, pastor. 9:30 a.m., divine worship; 10:45 a.m. Sunday school; holy communion first and third Sunday. (649-4243)

Methodist

Bolton United Methodist Church, 1041 Boston Turnpike, Bolton. Rev. Stewart Lanier, pastor; Rev. Robin Ellis, assistant pastor. 9:30 a.m., church school; 11 a.m., worship service, nursery. (649-3472)

North United Methodist Church, 300 Parker St., Manchester. Dr. William C. Trench, pastor; Rev. H. Osgood Bennett, visitation minister. Schedule: 9 and 10:30 a.m., worship services; 9 a.m., adult Bible study; 10:30 a.m., church school; 5:30 p.m., Methodist Youth Fellowship; 7 p.m., Sacred Dancers. Nursery for preschoolers. (649-3696.)

South United Methodist Church, 1226 Main St., Manchester. Dr. Shephard S. Johnson, Rev. Cynthia A. Good, Rev. Lawrence S. Staples, pastors. Schedule: 9 and 10:45 a.m., worship services; 9 a.m., church school. Nursery for preschoolers. (647-9141)

Mormon

The Church of Jesus Christ of Latter-day Saints, 30 Woodside St., Manchester. David Field, bishop. 9:30 a.m., sacrament meeting; 10:50 a.m., Sunday school and primary; 11:40 a.m., priesthood and relief society. (643-4003 or 228-3715)

National Catholic

St. John the Baptist Polish National Catholic Church, 23 Golway St., Manchester. Rev. Stanley M. Loncola, pastor. Sunday mass, 9 a.m.; weekdays, 8 a.m. (643-5906)

Nazarene

Church of the Nazarene, 236 Main St., Manchester. Rev. Philip Chatto, senior pastor; Rev. Mark Green, minister of outreach. 9:30 a.m., Sunday school; 10:40 a.m., worship, children's church and nursery; 6 p.m., evening praise service, nursery. Mid-week Bible study, 7 p.m., Wednesday. (646-8599)

Pentecostal

United Pentecostal Church, 187 Woodbridge St., Manchester. Rev. Marvin Stuart, minister. 10 a.m., Sunday school; 11 a.m., morning worship; 6 p.m., evening worship; 7:30 p.m. Wednesday, Bible study; 7 p.m., Thursday, ladies' prayer; 7 p.m. Thursday, men's prayer; 7 p.m., Friday, youth service. (649-9848)

Presbyterian

Coventry Presbyterian Church, Route 44 and Trowbridge Road, Coventry. Rev. Brad Evans, pastor. Sunday, 9:30 a.m., worship; 10:45 a.m., Sunday school; 7 p.m., Bible study and fellowship. 7:30 p.m. Wednesday, prayer meeting. (742-7222)

Presbyterian Church of Manchester, 43 Spruce St., Manchester. Rev. Richard Gray, pastor. 10:30 a.m., worship service, nursery; 9:15 a.m., Sunday school; 7 p.m., informal worship. (643-0906)

Roman Catholic

Church of the Assumption, Adams Street at Thompson Road, Manchester. Rev. Edward S. Pepin, pastor, Rev. Joseph Parel, assistant pastor. Saturday mass at 5 p.m.; Sunday masses at 7:30 a.m., 9 a.m., 10:30 a.m. and noon. (643-2195)

St. Bartholomew's Church, 741 E. Middle Turnpike, Manchester. Rev. Martin J. Scholsky, pastor. Saturday mass at 5 p.m.; Sunday masses at 8:30, 10 and 11:30 a.m. (646-113)

St. Bridget Church, 70 Main St., Manchester. Rev. Robert T. Russo and Rev. Emilio P. Padelli, co-pastors. Saturday mass 5 p.m.; Sunday masses at 7:30 a.m., 9 a.m., 10:30 a.m., and noon. (643-2403)

St. James Church, 896 Main St., Manchester. Rev. Francis Krukowski, Rev. Frank Carter, Rev. John Gwozdz, Monsignor Edward J. Reardon. Saturday masses at 4 and 6:30 p.m.; Sunday masses at 7:30, 9, 10:30 a.m., noon, 5 p.m. (643-4129)

St. Mary Church, 1600 Main St., Coventry. Rev. Robert W. Barnes and Sister Katherine McKenna, pastoral team. Saturday mass at 5:15 p.m., Sunday mass at 10 a.m.; confessions 4:30 to 5 p.m. Saturday. Sunday mass 8 a.m. at St. Joseph Church, Eagleville. (742-6655)

Church of St. Maurice, 32 Hebron Road, Bolton. The Rev. William J. Olesik, pastor. Saturday mass at 5 p.m.; Sunday masses at 7:30 a.m., 9:15 a.m. and 11 a.m. (643-4466)

Salvation Army

Salvation Army, 661 Main St., Manchester. Capt. and Mrs. Gary Aspersch-lager. 9:30 a.m., Sunday school; 10:45 a.m., holiness meeting; 6 p.m., salvation meeting. (649-7787).

Unitarian Universalist

Unitarian Universalist Society-East, 153 W. Vernon St., Manchester. Rev. Wardga. knights Jr., interim minister. 10:30 a.m., service. Nursery care and youth religious education. Coffee hour after service. (646-5151)

Church Bulletin Board

On health insurance

Myrtle Wangerin will discuss insurance and the Catastrophic Health Act Sunday at 9:15 a.m. at Concordia Lutheran Church. Holy Communion services are at 8 and 10:30 a.m.

Cantor is featured

Cantor Emily Sleeper Mekler of Sinai Temple in Springfield, Mass., will be featured at Monday evening's Donor Dinner, held by the Manchester chapter of Hadassah at Temple Beth Sholom. She will present a musical potpourri of operatic, cantorial, Hebrew and Yiddish selections. She will be joined by Cantor Wayne Kreiger of Temple Beth Sholom. Elaine Charendoff is donor chairman; Blanche Hochberg and Helen Kopman are chairing the dinner. The program was arranged by Blanche Stone.

Wickham picnic planned

Second Congregational Church is celebrating Children's Sunday tomorrow at 10 a.m., followed by an old-fashioned picnic in Wickham Park at noon.

Revival set

New England Revival '89 is planned for the Hartford Civic Center from June 5 through 11. Church workshops on "spiritual warfare," Bible study, salvation, evangelism and healing will be held each morning and afternoon. Evening programs will consist of well known speakers and musicians, probably including television evangelist Pat Robertson.

Young musicians audition

Musicians will be participating in the Young Artists Auditions on Saturday and Sunday afternoons at North United Methodist Church. This annual program, run by Herbert Chatzky, director of music, will end with a Young Artists Awards Concert on June 4 at 7 p.m.

New minister to speak

The Rev. Connie Sternberg, candidate for ministry at the Unitarian Universalist Society: East, will speak at the church at 10:30 a.m. Sunday. This is the conclusion of the "candidating" week, after which the congregation will vote on whether to call her as their minister.

Children present program

The children and staff of the church school will present the worship service on Sunday at 10 a.m. at Bolton Congregational Church.

More than two centuries

Center Congregational Church will hold its 210th annual meeting on Tuesday evening with a dinner, business meeting and entertainment. The dinner will begin at 6:15, the meeting at 7:30 p.m.

Program on South Africa

A program on South Africa will be presented for the United Methodist Women Monday evening at 7:30 at South United Methodist Church. The speaker is Leslie Fairbanks, a mission school teacher and past conference offices of United Methodist Women.

Rabbis mark anniversary

NEW YORK (AP) — Reform synagogues recently marked the 100th anniversary of the organization of Reform rabbis in this country — the Central Conference of American Rabbis.

Founded in 1889 under leadership of Rabbi Isaac Mayer Wise, it now includes 1,500 rabbis serving about 800 congregations in the United States with a membership totalling 1.5 million.

Farm market due in 35 days and we still need volunteers

MACC News

Editor's note: This column is prepared by the staff of the Manchester Area Conference of Churches.

By Nancy Carr
Executive Director

There are only 35 working days till the Downtown Farmers' Market opens on the Main Street sidewalk in front of St. James Church.

We have already heard from five "old faithfuls" who are again offering to help staff summer Saturday: Dick Ouellette, Helen Datson, Velma Piela, Tina DePumpo and John McClain. We've also heard from a brand new volunteer, K. Phillip Pelletier. With 16 Saturdays to cover, that still leaves us 10 volunteers to recruit in the next five weeks.

In order to bring fresh, locally grown produce to low-income and elderly families downtown, we must not only recruit local farmers and enough community participation to keep the farmers coming, but volunteers to operate and oversee the market. We are still seeking four to six coordinators for the Farmers' Market who will take the responsibility for setting up the market for three or four consecutive Saturdays.

Market coordinators arrive around 8 a.m., set up for the market (bunting, orange cones, help farmers park) turn over the market to the volunteer of the day by 9 a.m. and then return between 12:15 and 12:30 p.m. to receive any food donated to the soup kitchen and take down and store material until the next Saturday. Farmers' Market Volunteers of the Day are on site from 9 a.m., when the market officially opens, until 12:30 to 1 p.m. They act as hosts or hostesses by answering questions, greeting neighbors and generally providing a friendly on-site presence during the market hours.

We've already received permission from the town to operate the market and farmers are already signing on. Please check your calendars to see if you can help one or more Saturdays. We are particularly in need of men and women to take on the responsibility of market coordinators.

Perhaps you and a spouse or friend could team up. Sitting in a lawn chair under St. James' elms and welcoming neighbors can be a pleasant way to spend a Saturday morning while providing a service for neighbors without transportation.

There are five weeks until the doors open July 10 at the Interfaith Day Camp, a free two-week day camp which offers arts and crafts, sports, swimming, hot lunch and lots of loving to 50 disadvantaged youngsters. The camp is held at Concordia Lutheran, 40 Pitkin Street.

The camp serves only those low-income Manchester children, ages 6 through 11, who are referred to us by local social workers as children needing these two weeks of special outreach. Like the Farmers' Market, this outreach is totally dependent on community generosity. Volunteers are a major factor in our ability to offer the camp free of charge.

We've already heard from several of the volunteers who helped last year. Nurses Barbara Adler and Lisa Mendall will be back as well as program assistants Elaine Triano, Janet Ferguson, Charles Ferguson and Jan Sayre. Steve Hadge has offered to help with field trips and Percy Brocheau has volunteered for the job of food coordinator.

Cindy LePack will be coordinating crafts. We are still looking for an assistant director who will help director Beth Harlow with the daily operations. We are also looking for two sports and games coordinators who can schedule everything from jump rope contests to kick ball games, a game and song leader for the first thing in the morning, and three of five helpers for the two Wednesday field trips.

To date, only one teen-age counselor, Aisling Moore, has signed up. The teen-age counselors (ages 14 to 17) are really the heart of the camp. They work one-on-one with the campers providing the support, directions, encouragement, hugs, and Band-Aids.

These counselors, by providing such a loving role model for the campers, do more than make these two weeks possible. One of last year's campers wrote to say, "thank you for taking good care of us. I'm not coming next year because I'm all right now but I'm going to be a counselor in a few years."

In fact, several of our counselors have had a major impact on our young ones, maintaining the supporting relationships long after the camp had closed and giving them a new insight into possible futures.

The camp is held from 9 a.m. to 3 p.m. Monday through Friday the weeks of July 10 and July 17. If you have some free time, please call Beth at 646-4114 for additional information.

Since much of the costs of the camp are donated by volunteers and MACC churches, we need to aise only the costs of the bus transportation, crafts, sports, medical supplies and field trips. The cost per child is approximately $10 a day and $50 will sponsor a child for a whole week. Donations should be made out to MACC Interfaith Day Camp and mailed to Box 773, Manchester 06040.

Our thanks to Jeffrey Lassow and Elizabeth Mandel who made a most generous donation last fall providing start-up money for this year; to Albert Bourret and to Dale and Bruce McCubrey, who have sponsored a child in honor of Althea MacLean.

Needed in the MACC Furniture Bank are baby cribs and mattresses, kitchen tables and chairs. Call 646-4114.

Thoughts

How do you pray? Do you pray in thanksgiving? Many of us do, but how often do you remember to say thank-you when things are going badly? We are all pretty good at being appreciative for the good things in our lives, but we have more to give thanks for than that. When we are in pain, when we have suffered a loss, it is important to give thanks for God's love as well. For surely God is there to reach out to us whenever we suffer and God shares with us in our suffering. That is a great mercy and a great blessing. May God give us vision to be thankful for his love in our pains as well as in our joys.

The Rev. Anne Wrider
St. Mary's Episcopal Church

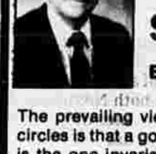

THE BIBLE SPEAKS
by
Eugene Brewer

The prevailing view in religious circles is that a good conscience is the one invariable. There are few if any doctrinal absolutes. Convictions are expendable. Confrontation is to be avoided. While granting the absolute importance of a pure conscience — "the man who has doubts is condemned if he eats, because his eating is not from faith; and everything that does not come from faith is sin," Romans 6:23 — I cannot receive it as the only essential to man's acceptance with God.

The Gospel Paul even sought a good conscience toward God and man (Acts 24:16). Indeed he claimed to have lived in all good conscience all his life (Acts 23:1), even while persecuting Christians unto death. If conscience is the one indespensable, then each person is his own arbiter of right and wrong. And rare would be the person to deliberately choose a way he believes is wrong.

CHURCH OF CHRIST
Lydall & Vernon Streets
Phone: 646-2903

MAY
FILMED BY THE PROFESSIONALS AT CREST MICROFILM INC., CEDAR RAPIDS, IOWA
1989

MAY
FILMED BY THE PROFESSIONALS AT CREST MICROFILM INC., CEDAR RAPIDS, IOWA
1989

Weddings

Mrs. James M. Perry

Perry-Donnelly

Dena Donnelly, daughter of Robert Donnelly of Frostburg, Md., and Patricia Donnelly of Arlington, Va., and James M. Perry, son of Mr. and Mrs. Charles E. Perry Jr. of Manchester, were married May 6 at Center Congregational Church.

The Rev. Newell Curtis officiated at the double-ring ceremony. The bride was given in marriage by her father. Linda Dobrynski was matron of honor. Bridesmaids were Susan Stansfield, Heather Adam and Barbara Blake.

David Possum and Peter Warren were best men. Ushers were Robert Gagnon and Jeffrey Slater.

After a reception at Vito's Birch Mountain Inn, the couple left on a wedding trip to St. Thomas, Virgin Islands. They are making their home in Manchester.

The bride is a graduate of the University of Hartford and is employed as a graphic artist at Charnas Advertising in Manchester.

The bridegroom is a graduate of Manchester Community College and Rhode Island School of Photography. He is employed as a photographer at Hamilton Standard, Windsor Locks.

Births

DeNIES, Margaret Louise, daughter of Greg and Marie Hinton DeNies of 33 Server St., was born April 29 at Manchester Memorial Hospital. Her maternal grandparents are Franiszka and Charles Hinton of Sea Cliff, N.Y. She has three sisters, Jennifer, 8; Amanda 6; and Kerri, 2.

WE DELIVER
For Home Delivery: Call
647-9946
Monday to Friday, 9 to 6

Engagements

Diane G. Kinney
Robert J. Lovett

Kinney-Lovett

Elizabeth A. Kinney of 40 Benton St. announces the engagement of her daughter, Diane G. Kinney, to Robert J. Lovett, son of Robert L. and Rose Lovett of 74 Wedgewood Drive. The bride-elect is also the daughter of the late Clarence H. Kinney Sr.

The bride-elect attended Manchester schools and is a graduate of Manchester Community College. She is employed by Aetna Life Insurance Co., Hartford.

The prospective bridegroom attended Manchester schools and is employed by Travelers Insurance Co., Hartford.

An Oct. 7 wedding is planned at South United Methodist Church.

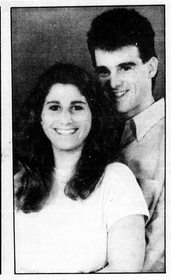

Elizabeth C. Pagani
Timothy A. Sweigard

Pagani-Sweigard

William and Patricia Pagani of 30 Cooper Hill St. announce the engagement of their daughter, Elizabeth Carolyn Pagani, to Timothy A. Sweigard, son of Alvan and Bonnie Sweigard of Meriden.

The bride-elect is a graduate of Manchester High School and a 1988 graduate of Southern Connecticut State University. She is an assistant teacher.

The prospective bridegroom is a graduate of Southern Connecticut State University and is attending Palmer School of Chiropratics in Davenport, Iowa.

A June wedding is planned.

Janice A. Mathiews
Roger A. Gullo

Mathiews-Gullo

Donald F. and Lucienne Mathiews of 33 Devon Drive announce the engagement of their daughter, Janice A. Mathiews, to Roger A. Gullo, son of Louis N. and Therasa Gullo of New Fairfield.

The bride-elect is a 1983 graduate of East Catholic High School and a 1987 graduate of the University of Connecticut. She is a staff accountant at Manchester Memorial Hospital.

The prospective bridegroom is a 1981 graduate of Fairfield High School and a 1985 graduate of the University of Connecticut. He serves with the Connecticut Army National Guard. He is an office engineer with Frederic R. Harris Consulting Engineers.

A Sept. 1, 1990, wedding is planned at the Church of the Assumption.

Principal family takes dual honors

By Michelle Locke
The Associated Press

BOSTON — They are both principals of tough urban middle schools. They both won national education awards this year. They also happen to be married.

"There's a wicked rivalry," said Thomas P. O'Neill, a 1989 Reader's Digest American Hero in Education. "That makes us better principals because we have twice as many ideas."

His wife and fellow principal, Mary Grassa O'Neill, claimed a top honor from the U.S. Department of Education.

"I think it carries over to the staff," Grassa O'Neill said.

"Initially, we didn't think about it at all," she said. But then the Timilty School, headed by Grassa O'Neill, and her husband's Solomon Lewenberg Middle School began vying for the same first-place finishes in test scores and the same grant money and students.

When Boston school test scores were released recently, Timilty School staff members were chagrined to place second in reading to Lewenberg. But they took comfort in the fact that their average in all subjects put them ahead of Lewenberg, Grassa O'Neill said.

"I always tell the staff that Timilty is the best school compared to all the others," O'Neill joked.

Students seem to enjoy the principal connection.

Thursday, as the O'Neills toured a Timilty classroom, a student in the front of the class whispered, "Is that your husband?" When Grassa O'Neill nodded "Yes," heads all over the classroom whipped in O'Neill's direction.

Both O'Neills command schools in high-crime areas and have to cope with the daily realities of inner-city school life. A security officer monitors visitors at Timilty, a precaution Grassa O'Neill said is taken at most inner-city schools.

The O'Neills' national awards didn't involve direct, head-to-head competition.

Grassa O'Neill's school was one of 218 singled out for excellence by the U.S. Department of Education. Schools were nominated by the state and then subjected to intensive, on-site visits. The award reflected the performance of the entire school, right down to the custodians, Grassa O'Neill said.

O'Neill and his school were nominated for their efforts in turning Lewenberg around. Once on the brink of closure, it not only has the highest reading scores of all 22 Boston middle schools but has seen its retention rate soar from the third lowest to the third highest.

Reader's Digest gave O'Neill $5,000 and the school $10,000. Grassa O'Neill didn't get any money.

Manchester Herald

FOCUS

Pullout Section, Page 17
Saturday, May 20, 1989

Boozeless club attracts crowds

By Steve Feica
The Associated Press

The dance music pulsates through the art deco nightclub and its mirrored walls in Waterbury this Friday night. Bartenders hurriedly stir, shake and blend exotic drinks. The adult crowd at Club Soda is partying and is sober.

"It's a major nightclub. It has everything but the booze," said Joseph W. Perugini, one of the managers of Club Soda, a Friday night non-alcoholic alternative for adults who want to party.

"There are people out there that just can't drink and they have no where to go," he added.

There are some nightclubs in the state offering dancing and a club ambiance without alcohol for teen-agers, but a boozeless bar for adults is unique, said Perugini's partner, Thomas Rowlay.

"We could pack them in with kids, but at the same time, that's not what we were looking for," Rowlay said. "When you see the people dancing out there and just the mix and what's going on, these people are just enjoying themselves 100 percent."

Friday night typically is a busy bar night, and the decision to open Club Soda, which during the rest of the week is a full-service bar known as the Night Life VIP Lounge, was something personal for Perugini, a recovering alcoholic.

"I'm recovering and I've met through my past two years out there a different breed of people that enjoy life without the sauce," Perugini said.

"I'm just tired of reading 'just say no to drugs and say no to booze.' You've got to do something. Anybody can say that; it's time we show people how to live. I feel real good about it," Perugini said.

Perugini credits Night Life owners Pat Scarpa and Dave DeStazio, his employer for a number of years, with giving him the chance to try the no-booze bar.

It's an idea that Night Life beverage manager Lester J. Szmajlo endorses.

"You've got people that maybe shouldn't be drinking, that don't want to drink and are off the sauce, who want to come out and have that same atmosphere, a party night, and not get drunk," Szmajlo said.

Does the lack of alcohol mean a dull crowd? Not according to Club Soda's two managers.

"It's like is there life without drinking? Yeah, there sure is," said Rowlay. "The important thing is people who don't drink are no different from people that do, I mean in terms of dullness. Because you have some people who don't drink who are dull and you have some people who do drink who are dull."

The Club Soda drink menu runs the gamut from the ever-popular Shirley Temple, ginger ale with a dash of grenadine, to more exotic items like the Lemon Spritzer, Pineburst and a host of frozen coladas as well as mineral water, cappucino and expresso coffees.

Joe Mrozinski, head bartender at Club Soda, says the fancy drinks, at $3.50 a pop, are big sellers. "There's not much call for non-alcoholic beer so we discontinued it," he said.

"The help has been very supportive of this and it's tough to find bartenders that will work without getting the tips that they're accustomed to in a real bar," said Perugini.

The club opened Feb. 27 with a crowd of about 130 people. The crowd has been building and averages 130-150 people, said Perugini. Most non-drinkers are discovering the club by word of mouth although the club purchased a few ads in the local newspaper, he said.

In recent weeks, Perugini has seen customers from Rockland County in New York state as well as the relatively distant Connecticut towns of Danbury, Westport and Hartford.

The Associated Press

HOLD THE LIQUOR — Thomas Rowlay and Joseph Perugini, managers of Club Soda, a non-alcoholic nightclub for adults 21 and over, are enjoying the club's popularity. Bartender John Zuraitis, rear left, gets ready for the action along with bartenders Joe Mrozinski and Greg Gorman.

Michelle Killiany, 19, of Bristol, heard about the club in a recovery program in which she participates.

"I don't miss not having drinks, not at all. I like it here a lot. The mirrors and the non-alcoholic drink. Hang around, you'll see, it's a gas. It's worth the drive," Killiany said.

Donald Corriveau, 29, of New Britain, is becoming a steady customer.

"Last week was the first time I tried it and I loved it. There's not too many places you can dance without alcohol being around and we just started to avoid those places. We're recovering from that alcohol experience and being around those kinds of bars is not good," Corriveau said.

There is a doorman at Club Soda, not to check IDs, but to check for boozers and potential trouble-makers, said Perugini. The doorman does not admit anyone who has been drinking.

"Some people may come in for a goof, but that's on them. They're the ones who paid the five bucks to come in and walk right out. The thing is people don't give themselves a break. They're quick to criticize," Perugini said.

Both Perugini and Rowlay look forward to expanding operations from the current one-night stand, but they're content for now with the club.

"We're not making millions of dollars here with one night, but we're satisfied that people at least can come and enjoy themselves and can drive home without worrying about them," Perugini said. "We're still here on Friday nights and we are smiling."

Golden retriever is a dose of 'cheer' for school

A dose of Cheer is being used to inspire some special education students in a North Branford school.

Cheer is a 48-pound, specially training golden retriever who is part of teacher Sally S. Brockett's preschool class at the Stanley T. Williams Elementary School.

Her 3- and 4-year-old students have a range of physical and emotional disabilities. Their resulting difficulties in communication and social interaction hinder normal development.

But Cheer, a 3-year-old social therapy dog, helps Brockett lower barriers for the 10 preschoolers.

"You tell me the color," Brockett said recently to a fidgety 3-year-old boy as she held up a square piece of colored cloth affixed to a bean bag. Cheer was by her side.

"Blue." the boy said eagerly, a smile spreading across his face.

"Catch the bean bag," Brockett said, tossing the object to the youngster. The boy cupped his hands at chest level, caught it and threw the bean bag a short distance with Cheer scampering after it.

Such an exercise improves youngsters' physical and mental skills while it increases their eagerness to learn, Brockett said.

Mary Koczac, whose 4-year-old son, David, is enrolled in the class, said her son "really loves" the dog.

"There have been specific things Sally has tried to do with David, such as identifying colors, and he would be uncooperative. She incorporated the dog and once she did that his attitude would change. It was more like a game than a teaching lesson."

Last fall, the Delta Society, a Renton, Wash.-based organization dedicated to studying interactions between people and animals, gave Cheer its national therapy animal-of-the-year award.

"In this case the dog has been an excellent motivator for children in ways humans couldn't have been," said Linda M. Hines, the society's executive director.

Brockett was hoping to add "stimulation" to her lessons when she contacted Canine Companions for Independence, a Santa Rosa, Calif.-based organization dedicated to matching specially trained dogs with disabled people.

Cheer, raised since birth to serve as a therapy dog, spent her first 18 months with a Santa Rosa family learning 40 commands.

The affable canine obeyed 89 commands by the time she was matched with Brockett at a CCI regional center in Columbus, Ohio, in 1987. Those commands included, for example, turning off a light switch and pushing an elevator button.

"The structure of the program is the same except that when I do activities with the children I combine Cheer," Brockett, who has taught the preschool class since 1982, said as Cheer slept on a rug behind her desk.

MAY
FILMED BY THE PROFESSIONALS AT CREST MICROFILM INC., CEDAR RAPIDS, IOWA
1989

FOCUS / Home

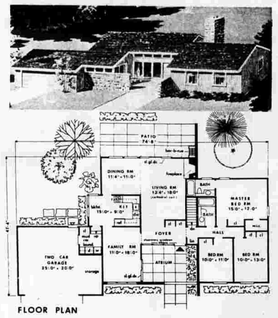

FLOOR PLAN

HOUSE OF THE WEEK — Flowing roof lines and rich textures of stone, vertical siding and glass highlight this contemporary house. Inside, the foyer is flooded with natural light and its cathedral ceiling flows directly into the living room. Plan HA1520H has 1,555 square feet. For more information write to Homes for Living, 383 Seventh Ave., New York, N.Y. Enclose a stamped, self-addressed envelope.

Here's the Answer

QUESTION: We have a bedroom bureau that probably is more than 100 years old, although we aren't sure. The finish on it, which looks like varnish, seems to be in pretty good shape but is kind of dirty looking. I have been told the best way to clean such a finish is with turpentine. Is this true or will the turpentine act as a varnish remover? I hope to be able to avoid removing the old finish and putting on a new one, but neither do I want to spoil the finish that already is on it.

ANSWER: You can clean the bureau with turpentine if you remember to rub it fairly gently and without too much turpentine on the rubbing cloth. If the piece is so old, the finish could be shellac, in which case the rub with turpentine also will be all right. You are wise to do something that will not require stripping off the old finish. Antiques often are spoiled by over-ambitious wood finishers. The remover not only takes off the old finish, it removes the patina the furniture may have acquired.

QUESTION: I have some extensive wood finishing chores to do in the next few months. I have removed varnish in the past, using a putty knife for the scraping. I saw a professional use a cabinet scraper for this kind of work at a recent demonstration. Would it be better if I were to get one of those scrapers and forget about the putty knife?

ANSWER: A cabinet scraper is a valuable tool for removing an old finish after it has been softened by a remover, but only in the hands of an expert. If you want to use it some time in the future, all well and good, but do a lot of practicing first on scrap wood. When a cabinet scraper is not used properly, scratches will occur on the surface of the wood. But you can do a good job with a putty knife, especially if you remember to hold the blade low so it does not dig into the wood.

QUESTION: Scratches have appeared on a waxed dining room table. We don't know how they occurred. What is the best way to remove them? They are very slight.

ANSWER: They probably are scratches that go no deeper than the wax. Rub off the wax entirely with turpentine or a wax remover; then rewax. If the scratches go into the wood and are slight, as you say, they usually can be disguised with household iodine, the meat of a nut or a little shellac, depending on the color of the finish. Experiment on the underside of the table.

Insulation can cut pollution

By Andy Lang
The Associated Press

On the House

When we read and hear about the dangers of air pollution, we are likely to think of automobiles and industrial plants.

But the U.S. Department of Energy says home heating and cooling equipment sends as much as 11 percent of total carbide dioxide emissions into the atmosphere.

The potential consequences of unchecked increases in carbon dioxide levels are many. In an October 1988 report, the Environmental Protection Agency said: "Global climate change will have signficant implications for natural ecosystems; for where, when and how we farm; for the availability of water to drink and to run factories; for how we live in our cities; for the wetlands that spawn our fish; for the beaches we use for recreation; and for all levels of government and industry."

One way carbide dioxide emissions from a home can be reduced is through the use of sufficient insulation. A study of this subject has been produced by Dr. Arthur Rosenfeld, director of the Center for Building Services of the Lawrence Berkeley Laboratories in California.

As a result of adding 16 inches of fiberglass or rock wool insulation to an uninsulated attic of a 1,500 square-foot, gas-heated house in Albany, N.Y., he said, heat loss out of the attic was reduced by 88 percent. He added that if the gas furnace is typically 75 percent efficient, 1.3 million fewer tons of carbon dioxide are released into the atmosphere each year with the addition of insulation. Since the Department of Energy estimates that more than 25 million homes are not insulated to recommended levels, this means air pollution could be reduced by 32.5 million tons of carbon dioxide in one year.

"Fortunately," says Tim Grether, president of the Mineral Insulation Manufacturers Association, "the same insulation that makes a home more energy efficient not only reduces emissions of carbon dioxide, it enables consumers to save money and enjoy more comfortable homes."

While insulation has proven effective in the reduction of carbon dioxide levels, it is often overlooked as part of the solution to air pollution. All of the organizations mentioned above recommend government policies be designed to lower carbon dioxide emissions.

One of the best places to add insulation to a home is an attic floor because it usually is accessible. If your attic floor is not insulated at all, add R-30 mineral fiber, with R-38 recommended for colder climates. The R rating means resistance to heat flow. The higher the R-value number, the greater the insulating power. The R number must be clearly marked on all packages of all types of insulation.

If your attic floor already has a little insulation (six inches or less), add R-19 or R-11 mineral fiber blankets and cover the insulation with an interior finish material. Such material can be added on top of any type of existing insulation. Amounts greater than R-19 are often justifiable because your climate is colder or warmer than average. Also, a high amount of attic floor insulation will partially compensate for poorly insulated walls. When you put batts or blankets between joists, they do not need to be stapled. But the vapor barrier must be face down. If some insulation already exists, add a layer of batts or blankets, but use the kind that do not have a vapor barrier. Should the kind you have include a vapor barrier, remove it before the insulation. The top layer may be laid crosswise to the joists or run parallel with them. Just be sure the pieces of insulation butt snugly against each other.

Do-it-yourselfers will find much valuable information on a variety of subjects in Andy Lang's handbook "Weekend Projects." Copies may be obtained by sending $2 to the Manchester Herald at Box 5, Teaneck, N.J. 07666.

Treating damaged evergreens

By Earl Aronson
The Associated Press

Weeders Guide

Last summer's heat and drought may have damaged your evergreen plants — and if the winter was rugged in your area, this could have been intensified, since evergreens continue to lose moisture through the year.

Even yews — one of the most popular evergreens in home landscapes and one with few past problems — have had inner needles turn brown or growing tips die back. Ray Rothenberger, a horticulturist at the University of Missouri Extension Service, said that last fall, a mix of brown outer shoots with green inner needles was evident, and in some cases, entire branches (and occasionally entire plants) have died.

Yews suffer when soils are extremely wet or dry for long periods. Such conditions kill roots. Rothenberger said the extent of damage showing on the tops would depend on root damage.

He advises: "If damage is not too great, selective pruning to remove dead or dying branches is the first step to recovery. Water thoroughly. Unless there are extensive fall rains, all evergreens can benefit from watering just before soil freezes.

"Many evergreens have relatively shallow root systems, especially where the native soil is heavy clay. Unless there is plenty of soil moisture, the shallow roots are unable to absorb water as fast as it is lost through the needles, and needle browning and drop result. Evergreens in shade or protected from prevailing winter winds are less subject to this type of damage since their water loss is reduced."

Spruces also may show drought damage. Excess needle drop indicates a need for help, Rothenberger said. If damage is slight, natural or added water is important. Careful watering this summer, when conditions are hot and dry, will be critical.

"Do not water trees such as spruce and pine only close to the trunk," he advises. "Wet the entire area beneath the tree and beyond the entire branch spread."

Pines tend to lose internal needles naturally in October, but excess loss of needles all the way to the ends of branches indicates damage. If the entire tree turns brown, it is too late for help.

□□□

GROWING IN SHADE: Don't despair if your garden doesn't get sunlight all day. Some flowers and vegetables will produce in areas that get partial light.

Try ferns, mosses and wood violets where there is little penetration of sunlight.

Plants that tolerate considerable shade include tuberous and wax begonias, coleus and impatiens. These will do quite well in the shade of mature trees or on the north side of a wall or fence.

Plant salvia, an annual, fibrous begonias, nicotiana (flowering tobacco) and impatiens in partial or dappled shade. Also, spring-flowering bulbs — tulips, daffodils, crocus and grape hyacinths — do well near trees because they flower before the trees are fully leafed.

Leafy vegetables such as lettuce, spinach and other greens, and root crops, including carrots, beets, turnips and radishes, have the best chance in shaded gardens. Crops that do poorly in shade are those that produce fruits or seed pods, such as beans, squash, peppers, eggplant and tomatoes.

EMERGENCY
Fire — Police — Medical
DIAL 911
In Manchester

FOCUS / Money

BUYING A HOME: What it cost

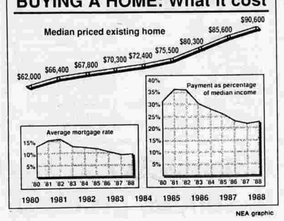

NEA graphic

Good loans for good risks

Solid credit puts you in the driver's seat

By the Editors
of Changing Times

Changing Times

All this year, American automakers have tantalized new-car buyers with low-interest loans. And with rates on traditional loans heading higher, Detroit is trying even harder. Result: For the next several months, buyers with good credit records will be, well, in the driver's seat.

In the past, banks have charged close to 1-½ percentage points less than automakers for new-car loans — and skimmed off the best credit risks for themselves. Ford and GM are now stuck with the consequences of an overabundance of the high-risk borrowers that came their way — a rising rate of loan delinquencies and repossessions.

No more. Both Ford and GM are testing multitiered credit systems that give a break to top-rated customers who might otherwise go to the bank or pay cash. Customers judged to be no risk, who can get 12 percent, say, from a bank, can now get 11.5 percent on GM's Quality Finance Plan. The difference in payments is slight — $3.67 a month on a $15,000, four-year loan — but you save $176 overall and take care of any paperwork hassles when you buy the car.

Ford's new Preferred Customer Program may save you even more money, offering up to 1-¼ percentage points off the bank rate. About 20 percent of car buyers will be eligible for the program, Ford estimates.

GM and Ford dealers will continue to do the bulk of their business with customers who are average credit risks. Those buyers will pay prevailing market rates, typically one or two points above the prime rate. Nor is GM turning its back on another potential gold mine: poorer risks who want a car but can't get a loan. Rather than lose those sales, GM has added a third layer of financing for borrowers who can't get the money elsewhere. The rates are high — currently in the neighborhood of 16 percent. And the loans may not be available everywhere because they are subject to individual states' usury ceilings.

Ford isn't pursuing marginal borrowers as aggressively for now but says it will take a second look at dealerships that sell enough low-risk loans to balance the risk of repossession.

Here's how it works, according to Changing Times magazine: Let's say you're buying a $15,000 Buick Century Limited and are putting 20 percent down. As a most creditworthy customer, you'd pay $313 a month on an 11.5 percent, four-year loan. Average borrowers would make $325 monthly payments on a 13.5 percent loan. High-risk borrowers, at 16 percent, would pay $340 per month — one-fifth again more interest.

Since the difference is considerable, you need to know where you stand before you walk into a showroom. To do that, head first for your favorite bank to see whether it will approve a car loan. Last year, a surprising 42 percent of all applicants for bank loans were turned down.

So, when your bank approves your loan and quotes you a rate, you'll be armed with the information you need to dicker with a dealer. You've got proof your credit rating is good and an alternative rate that you can use as a bargaining chip.

Paying cash lets you avoid interest entirely. The drawback is that you use money to buy a car that could be earning interest in your home-equity account, which gives you a tax deduction that would offset any likely near-term rise in rates. With a traditional car loan, that $15,000 Buick Century Limited with 20 percent down, at 11.5 percent interest, would run up $3,027 in finance charges over four years. You get to deduct some of the interest — 20 percent in 1989 and 10 percent in 1990 — reducing the after-tax finance charges to $2,930 for someone in the 28 percent bracket.

Interest charges on a home-equity account at current rates — around 13.5 percent — would be $3,591. All of the interest is tax-deductible, so the after-tax cost is $2,586 in the 28 percent bracket. Rates would have to rise rapidly to reach the average 15 percent that would exceed the cost of an 11.5 percent car loan.

The auto companies will continue to offer rebates and other financing deals along with these new rates. When you're haggling, remember to cut a deal on the price before you begin to discuss financing.

The forecast? Attractive new financing plans should continue throughout the spring and summer because domestic automakers need to pare down an oversupply of automobiles.

Hot Wheels
Best-Selling Cars, 1987

Model	Suggested '88 Retail Price	Number sold
Ford Escort	$6,895	392,360
Ford Taurus	$11,806	354,971
Honda Accord	$10,924	334,876
Chevrolet Cavalier	$7,395	307,029
Chevrolet Celebrity	$11,010	306,480
Hyundai	$5,395	283,610
Oldsmobile Ciera	$11,420	244,007
Nissan Sentra	$6,449	235,945
Ford Tempo	$9,056	219,286
Chevrolet Corsica / Beretta	$9,955	214,074

Tax Adviser

By George W. Smith

QUESTION: Several years ago, I was in an automobile accident. I'm not able to work because of injuries from the accident and now receive disability for loss of income. The payments come from my no-fault automobile insurance policy. Will I have to report this income on my tax return?

S.S.
WYANDOTTE, MICH.

ANSWER: Disability benefits received for loss of income or earning capacity covered under a no-fault policy are not taxable.

QUESTION: After all this time, we have not yet received our 1987 income tax refund. My wife wrote to the IRS but we haven't heard from them. Do you have any suggestions?

E.L.
CHARLOTTE, N.C.

ANSWER: Don't feel like you're alone. There are nearly 80,000 income tax refund checks totaling more than $47 million for 1987 still unclaimed by their owners. The checks have been returned to the IRS as undeliverable because the address was incorrect or the taxpayer moved and failed to leave a forwarding address. For help, call the IRS 'tax assistance' number listed in your local phone directory.

QUESTION: I travel hundreds of miles each week for business purposes. I use two leased cars on my delivery route. While one car is being cleaned and maintained, I rotate and use the other one. This works very well. I keep accurate mileage records and detailed records of expenses on each of the cars. How do the rules work for two cars with business mileage?

J.W.
MINNEAPOLIS

ANSWER: Not very well. One who uses the standard mileage method for a business automobile is that he or she doesn't have to prove actual expenditures for gas, maintenance and the like. All that is needed is to establish the number of miles driven for business. This makes tax filing much easier.

For 1988, the standard mileage rate was 24 cents per mile for the first 15,000 miles of business use and 11 cents per mile for anything over that. We won't know if there is a rate change for 1989 until later in the year. However, the standard mileage rates cannot be used if a vehicle is leased or if two or more automobiles are used simultaneously. In a recent 1989 tax court decision, the court held that the standard mileage method could not be used by a husband and wife delivering newspapers simultaneously using two cars under a contract entered into only by the husband.

QUESTION: Are Braille books tax deductible?

H.S.
JACKSONVILLE, FLA.

ANSWER: The portion of the cost of Braille books and magazines that is greater than the price for regular print books and magazines is a deductible medical expense on Schedule A. If it is an investment book or tax book, the full amount becomes a miscellaneous deduction also reported on Schedule A. Whether the expense is medical or miscellaneous, it must exceed a minimum dollar amount to be deductible. And that amount is determined by a percentage of the taxpayer's adjusted gross income.

Send your questions to: The Tax Adviser, c/o George W. Smith & Co., P.C., 29229 Northwestern Highway, Southfield, MI 48034. Due to the volume of mail, personal replies cannot be provided.

Costs to call abroad

According to a survey by Runzheimer International, the cost of calling from Manila to Chicago was U.S. $33.11.

INTERNATIONAL PHONE CALL PRICES, 1989
In dollars, for 10 min. call, unassisted by operator, March 1989 rate

Manila to Chicago	$33.11
Milan to Chicago	$26.31
Cairo to Chicago	$23.92
Boston to London	$10.30
Montreal to London	$9.70

SOURCE: Runzheimer International
Info/Graphics
© 1989 North America Syndicate, Inc.

EMERGENCY
Fire — Police — Medical
DIAL 911
In Manchester

FOCUS / Advice

Gossip is anything but idle

Dear Abby
Abigail Van Buren

DEAR ABBY: If you have the address of that woman signed "Irate in North Carolina," who was the victim of gossip, please send her this wonderful piece about gossip. She may want to tack it on her front door. I've had it for a long time, but I don't know who wrote it.

JOAN TRAMEL, COCOA, FLA.

DEAR JOAN: I published that piece about gossip several years ago. I found it in The Wall Street Journal. I agree it's wonderful, and here it is:

NOBODY'S FRIEND

My name is Gossip. I have no respect for justice. I maim without killing. I break hearts and ruin lives.

I am cunning and malicious and gather strength with age.

The more I am quoted the more I am believed.

My victims are helpless. They cannot protect themselves against me because I have no name and no face.

To track me down is impossible. The harder you try, the more elusive I become.

I am nobody's friend.

Once I tarnish a reputation, it is never the same.

I topple governments and wreck marriages.

I ruin careers and cause sleepless nights, heartache and indigestion.

I make innocent people cry in their pillows.

Even my name hisses. I am called Gossip. I make headlines and headaches.

Before you repeat a story ask yourself, is it true? Is it fair? Is it necessary? If not, don't repeat it!

DEAR ABBY: I hear that thousands of people from other countries are moving to this country. We have our own homeless, hungry and unemployed, and taking in all these immigrants will deprive Americans of jobs. I think we should take care of our own first.

Abby, the United States has sent billions of dollars overseas to help foreigners who have been hit with earthquakes, floods and famine, and I have no quarrel with that, but to open up our country to these people in such great numbers is a big mistake.

We taxpayers are getting sick of our government ignoring our own people and bringing in more foreigners for us to take care of.

Charity begins at home.

AMERICA FOR AMERICANS

DEAR AMERICAN: Unless you are a direct descendant of the American Indian, you would not be here if your forefathers had not sought refuge from a foreign country.

As I have said in previous columns, it would take more space than I am allowed in this column to explain why we must accept the homeless victims of war and oppression.

Recall the words of Emma Lazarus, the American poet, whose words are engraved on the Statue of Liberty:

"Give me your tired, your poor,
"Your huddled masses yearning to breathe free,
"The wretched refuse of your teeming shore.
"Send these, the homeless, tempest-tost to me.
"I lift my lamp beside the golden door!"

Where to Write

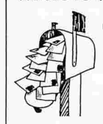

Dear Abby Abigail Van Buren
P.O. Box 69440
Los Angeles, Calif. 90069

Dr. Gott Peter M. Gott, M.D.
P.O. Box 91428
Cleveland, Ohio 44101

Dr. Park Robert C. Park, M.D.
409 12th St. S.W.
Washington, D.C. 20024

New help to combat hair loss

Dr. Gott
Peter Gott, M.D.

DEAR DR. GOTT: I'm losing hair very fast and would appreciate any help you can give. I'm only 31.

DEAR READER: Hair loss can be due to scalp disease, such as seborrhea or psoriasis. It can also be genetic. In particular, many young men who note — with alarm — thinning hair at their temples and on top have an inherited tendency to hair loss.

Many scalp conditions can be treated successfully by dermatologists, thereby arresting hair loss. In the past, male-pattern genetic baldness was untreatable, except by hair transplants, the results of which were inconsistent. Now there is real hope for people who are growing prematurely bald: Rogaine (minoxidil) topical solution, a prescription drug has been proved effective in restoring hair growth, when used strictly according to the manufacturer's directions. Ask your doctor about this new product.

DEAR DR. GOTT: What are the effects of the drug called bromocriptine?

DEAR READER: Bromocriptine (Parlodel) is a drug used for several different conditions, including infertility, amenorrhea (lack of menstrual periods), prevention of lactation and some forms of Parkinson's disease.

The medicine acts by enhancing the body's production of dopamine, a nerve hormone, which controls lactation (and, secondarily, menstruation); Parlodel stimulates dopamine receptors in the brain (thereby reducing the tremor of Parkinson's disease.)

The drug has many side effects, including nausea, headache, dizziness, fatigue, cramps, constipation and drowsiness. Occasional patients may experience low blood pressure, hallucinations, trouble walking and circulatory disturbances.

Parlodel is a useful drug but its administration should be carefully monitored by appropriate medical specialists.

For more information, I am sending you a copy of my Health Report "Consumer Tips on Medicines." Other readers who would like a copy should send $1.25 with their name and address to P.O. Box 91369, Cleveland, Ohio 44101-3369. Be sure to mention the title.

DEAR DR. GOTT: My husband died at 74 from supranuclear palsy. Can you tell me what stage of life it starts? Does heredity have anything to do with the palsy?

DEAR READER: Progressive supranuclear palsy (Steele-Richardson-Olszewski syndrome) is a rare neulogical disorder of unknown cause that begins in late middle age and is marked by loss of voluntary eye movements; eye reflexes — such as pupillary constriction from bright light — are preserved. The syndrome is associated with progressive muscular rigidity and dementia. It is not hereditary. Treatment is generally unsatisfactory.

However, sometimes anti-Parkinson-disease drugs can help maintain independence by decreasing rigidity.

Chlamydia can lead to serious problem

By Robert C. Park, M.D., President, The American College of Obstetricians and Gynecologists

Lately it seems like there's a newly discovered sexually transmitted disease almost every month. Herpes, AIDS, and chlamydia have all made headlines. Chlamydia should have a lot of attention; it is the most prevalent sexually transmitted disease in the United States today and has been linked to pelvic inflammatory disease and even infertility.

Actually chlamydia has been around for years, but due to its nasty make-up, it is only recently that physicians have been able to diagnose it easily and quickly. The trouble with the disease is that it often has no symptoms. When there are symptoms, they can resemble those of gonorrhea — heavy, odorous discharge, and vaginal irritation. Chlamydia is often present with gonorrheal infection, frequently, gonorrhea.

The real danger of chlamydia is that it is believed to lead to pelvic inflammatory disease or PID. PID is a major cause of infertility in women because it scars and damages the reproductive system. If a woman has chlamydia during pregnancy, it can cause the baby to develop an eye or respiratory infection.

Woman's Health

Because chlamydia is a sexually transmitted disease, its victims are most likely to be younger, sexually active women who have multiple sex partners, or whose partners have had multiple sex partners. Although a woman may not have symptoms from the infection, her partner is likely to have symptoms resembling gonorrhea.

Testing for this disease in the past was slow, expensive, and not readily available. Today, however, there are quick, accurate tests, and, when diagnosed, the disease can be easily treated with antibiotics. If a woman is diagnosed with chlamydia, it is important that her partner is also treated to prevent reinfection.

Single, free copies of "Chlamydia Infection" (AP071) are available by sending a stamped, self-addressed, business size envelope along with the name of the booklet to: The American College of Obstetricians and Gynecologists, Resource Center, 409 12th Street, SW, Washington, D.C. 20024-2188.

Our Language

Poltroon refers to a thorough or complete coward. You probably won't use this noun often, but don't be afraid of **protroon.**

Fabric adds up to interests. It starts with **fabric,** and a story that's fabricated is often cut out of whole cloth.

The Spanish **cinco** means "five." To remember this word's meaning is easy: just count the number of letters in cinco.

Embellish adds beauty to or decorates. There's a spelling tip for **embellish** that should always ring a bell.

QUESTION: Does OK disturb you? Even teachers use it. some in every sentence they utter. Try listening and counting. You'll be amazed!

ANSWER: OK is celebrating its 150th birthday this year. In honor of the occasion, I counted the first 150 times I heard the term yesterday. The expression may be irritating, but counting makes it worse. Obviously, OK is doing better than just OK.

Do you have a question or comment about our language? Please write to Jeffrey McQuain, Manchester Herald, P.O. Box 591, Manchester 06040.

FOCUS / TV, Comics & Puzzles

Saturday, May 20

6:00AM (3) Captain Bob
(8) Sustaining
(11) INN Magazine
(18) Home Shopping Network (3 hrs.)
(38) One Day at a Time
[A&E] Signature Part 2 of 2.
[CNN] Daybreak
[DIS] You and Me, Kid
[HBO] MOVIE: 'Hoosiers' (CC) A former college coach faces resentment when he takes over as head of an Indiana high-school basketball team. Gene Hackman, Dennis Hopper, Barbara Hershey. 1986 Rated PG. (In Stereo)
[LIFE] Self-Improvement Guide
[MAX] MOVIE: 'The Towering Inferno' (CC) Faulty wiring causes a San Francisco skyscraper to go up in flames during the structure's grand opening party. Steve McQueen, Paul Newman, William Holden. 1974. Rated PG.

6:30AM (3) Young Universe
(11) At the Movies Scheduled: 'See No Evil, Hear No Evil' (Richard Pryor, Gene Wilder). (R)
(20) New Zoo Revue
(38) Alice
[A&E] Golden Age of Television
[CNN] International Correspondents
[DIS] Mousercise
[ESPN] SpeedWeek Weekly auto racing report.

6:45AM (3) Davey & Goliath
[TMC] MOVIE: 'Maid to Order' A spoiled heiress is transformed into a penniless maid in this "Cinderella"-inspired comedy. Ally Sheedy, Beverly D'Angelo, Michael Ontkean. 1987. Rated PG. (In Stereo)

7:00AM (3) Dr. Fad
(8) USA Today Scheduled: Sassicam; Carl's low-cholesterol-diet campaign. (60 min.)
(11) World Tomorrow
(11) Transformers
(20) Daffy Duck and Tweesty
(22) Anushka
(26) Rin-Tin-Tin
(30) Ring Around the World
(38) AM Boston (R)
(40) Kidsongs (R) (In Stereo)
(61) Flintstones
[A&E] Campaign Part 5 of 6.
[CNN] Daybreak
[DIS] Welcome to Pooh Corner
[ESPN] SportsCenter Up-to-date scores.
[USA] Paid Programming

7:30AM (3) Garfield and Friends (CC).
(8) Sustaining
(11) (40) Teenage Mutant Ninja Turtles
(20) Kidsongs (R) (In Stereo)
(22) Omaxin
(26) Peppermint Place
(30) Fat Albert & the Cosby Kids (CC).
(38) It's Your Business
(61) Flintstones
[CNN] Sports Close-up
[DIS] Dumbo's Circus
[ESPN] Outdoor Life
[USA] Paid Programming

8:00AM (3) Adventures of Raggedy Ann and Andy (CC).
(8) (40) Flintstone Kids (CC).
(11) Hee Haw
(20) Popeye
(22) (30) Kissyfur (CC).
(24) Zoobilee Zoo
(26) MOVIE: 'Vera Cruz' Two soldiers of fortune become involved in the Mexican War for Independence. Gary Cooper, Burt Lancaster, Denise Darcel. 1954.
(38) Wall Street Journal Report
(57) Rod & Reel: Columbia River Sturgeon Part 1 of 2.
(61) Denver, the Last Dinosaur
[A&E] Journey to Adventure
[CNN] Daybreak
[DIS] Good Morning Mickey!
[ESPN] Fishing Crooked Creek
[HBO] Nature Watch (CC) Animal life in the polar regions.
[USA] Financial Freedom

8:30AM (3) Superman
(8) (40) New Adventures of Winnie the Pooh (CC).
(11) Hi! Video USA
(20) Porky Pig
(22) (30) Disney's Adventures of the Gummi Bears (CC).
(24) Sesame Street (CC).
(38) Ask the Manager
(57) Woodwright's Shop (R)
(61) Teenage Mutant Ninja Turtles (CC)
[A&E] Profiles Featured: Chinese leader Mao Tse-tung. Kabuki.
[CNN] Big Story
[DIS] Wuzzles (CC)
[ESPN] Sportsman's Challenge
[HBO] MOVIE: 'Police Academy 5: Assignment Miami Beach' Academy grad uates tangle with jewel thieves while attending a police convention in Miami. George Gaynes, G.W. Bailey, Marl McCoy. 1988. Rated PG.
[TMC] MOVIE: 'The Natural' A young man leaves the family farm to pursue his dream of becoming a professional baseball player. Robert Redford, Robert Duvall, Glenn Close. 1984. Rated PG. (In Stereo)

8:50AM (MAX) MOVIE: 'Oh God! You Devil' (CC) In desperation, a smuggling musician declares that he would trade his soul for a chance at fame and fortune, and the devil obliges. George Burns, Ted Wass, Ron Silver. 1984. Rated PG.

9:00AM (3) Jim Henson's Muppet Babies (CC)
(8) Three Stooges
(11) Dick Clark's Golden Greats
(18) Home Shopping Network (3 hrs.)
(20) Bugs Bunny and Friends
(22) (30) Smurfs (CC).
(38) MOVIE: 'Sherlock Holmes and the Spider Woman' Holmes battles a murderess who employs spiders to kill her victims. Basil Rathbone, Nigel Bruce, Gale Sondergaard. 1944.
(57) La Plaza
[USA] MOVIE: 'Q' An ancient myth comes to life in modern-day Manhattan when Aztec curtsies awaken Quetzalcoatl, a giant winged dragon. Michael Moriarty, David Carradine, Candy Clark. 1982.

10:10AM (CNN) Showbiz Week

10:30AM (3) Little Rascals
(8) (40) Pup Named Scooby Doo (CC).
(20) Fast Track Auto Show
(22) (30) ALF (CC).
(24) Shining Time Station (CC)
(38) Abbott and Costello
(57) Adam Smith's Money World: Robert Maxwell: The Man Who Would Be Murdoch
[A&E] World of Photography
[CNN] Style With Elsa Klensch
[LIFE] What Every Baby Knows
[MAX] MOVIE: 'Lady in White' A ghostly apparition provides a young schoolboy with clues to an unsolved 10-year-old murder. Lukas Haas, Katherine Helmond, Len Cariou. 1988. Rated PG-13. (In Stereo)

11:00AM (3) Hey, Vern, It's Ernest! (CC)
(8) (40) Bugs Bunny & Tweesty Show
(8) Superman
(11) Star Search (60 min.) (In Stereo)
(20) WWF Superstars of Wrestling
(24) Raising America's Children
(26) This Week On Pit Road
(38) Three Stooges
(57) Washington Week in Review (CC).
(61) World Wide Wrestling
[A&E] Travel Magazine
[DIS] MOVIE: 'Melody Time' The stories of Pecos Bill and Johnny Appleseed blend with updated interpretations of classic melodies in this seven-part mix of live action and animation. Roy Rogers, Luana Patten. 1948.
[HBO] MOVIE: 'The Conversation' A surveillance expert makes the mistake of becoming involved with a murder. Gene Hackman, John Cazale, Allen Garfield. 1974. Rated PG.
[LIFE] Mother's Day
[USA] MOVIE: 'Q' An ancient myth comes to life in modern-day Manhattan when Aztec curtsies awaken Quetzalcoatl, a giant winged dragon. Michael Moriarty, David Carradine, Candy Clark. 1982.

11:30AM (3) Teen Wolf (CC)
(8) Superman
(22) Fat Albert & the Cosby Kids (CC).
(24) Rod & Reel
(26) Greatest Sports Legends (R)
(38) Career Media Network
(57) Wall Street Week: Should I Buy Stocks? (CC)
[CNN] Baseball '89
[DIS] Mouse Factory: Annette 'Mickey' Host Annette Funicello reviews Mickey Mouse's 45-year career. Includes shorts: 'Mickey's Barnyard Broadcast,' 'The Band Concert,' 'The Symphony Hour' and 'Through the Mirror.'

12:00PM (3) MOVIE: 'The Dam Busters' (CC) During World War II, the British devise a plan to destroy the Ruhr Dam in Germany. Richard Todd, Michael Redgrave, Ursula Jeans. 1955.
(8) Synchronal Research
(8) Black Sheep Squadron
(11) G.L.O.W. Wrestling
(18) Home Shopping Network (3 hrs.)
(20) MOVIE: 'Wild Rovers' Two cowboys dream of getting enough money to buy a ranch in Mexico. William Holden, Karl Malden, Ryan O'Neal. 1971.
(22) Punky Brewster (CC).
(24) Gentle Doctor: Veterinary Medicine
(26) MOVIE: 'Shaft in Africa' Private eye John Shaft is sent to Ethiopia to infiltrate an Africa-to-Europe slave-smuggling ring. Richard Roundtree, Frank Finlay. 1973.
(30) Black Perspective
(38) MOVIE: 'The Beastly Man' A bounty hunter captures an outlaw and falls in love with the man's woman. Clint Walker, Richard Basehart, Margot Kidder. 1972.
(40) Candlepin Bowling (60 min.)
(57) WonderWorks: Two Daddies? (CC).
(61) MOVIE: 'Crash: Crash of Flight 401' The 73 survivors of a downed jetliner await rescue in the Florida Everglades. William Shatner, Eddie Albert, Adrienne Barbeau. 1978.

Continued . . .

Mike Hammer (Stacy Keach) travels through Las Vegas to try to clear his name after he becomes the prime suspect in the on-air murder of a singer during a nationally televised fundraiser. "Mickey Spillane's Mike Hammer: Murder Takes All" airs Sunday, May 21, on CBS.

TV channel guide

		Cox	United	Tele-Media
(3)	WFSB, Hartford	2	2	3
(8)	WTNH, New Haven	8	8	8
(9)	WWOR, New York	9		
(11)	WPIX, New York	11	11	28
(18)	WHCT, Hartford	18	18	18
(20)	WTXX, Waterbury	20	20	20
(22)	WWLP, Springfield	28	37	22
(24)	WEDH, Hartford	24	24	24
(26)	WTNH, New London	26	43	26
(30)	WHIT, Hartford	4	4	30
(38)	WSBK, Boston	19	28	15
(40)	WGGB, Springfield		40	
(57)	WGBY, Springfield		57	25
(61)	WTIC, Hartford	61	61	61
[A&E]	Arts & Entertainment	13	5	50
[CNN]	Cable News Network	36	47	41
[DIS]	Disney Channel	10	7	49
[ESPN]	Sports Network	14	44	28
[HBO]	Home Box Office	34	25	13
[LIFE]	Lifetime	54	43	43
[MAX]	Cinemax	55	46	42
[TMC]	Movie Channel	12	10	48
[USA]	USA Network			

MAY
FILMED BY THE PROFESSIONALS AT CREST MICROFILM INC., CEDAR RAPIDS, IOWA
1989

Saturday, Continued

[A&E] **MOVIE: 'The Happy Ending'** A woman who expects to live happily ever after with the man of her dreams finds that happiness is fleeting. Jean Simmons, John Forsythe, Shirley Jones. 1969.
[CNN] **Newsday**
[DIS] **Zorro**
[ESPN] **Gameday**
[HBO] **MOVIE: 'Project X'** (CC) An Air Force pilot uncovers top-secret information related to the specialized training program he is involved with. Matthew Broderick, Helen Hunt, Bill Sadler. 1987. Rated PG.
[LIFE] **Food a la Floyd**
[USA] **American Bandstand**

12:30PM (8) **Career Media Network**
(22) **Completely Mental Misadventures of Ed Grimley** (CC).
(24) **Collectors** (R)
(30) **What About Women: Loving Too Much**
[CNN] **Evans & Novak**
[DIS] **Best of Ozzie and Harriet**
[ESPN] **Billiards: World Open 9-Ball Championship** (Taped)
[LIFE] **Esquire: About Men, For Women**
[MAX] **MOVIE: 'The Pick-Up Artist'** (CC) An attractive museum tour guide proves to be more than a match for a 21-year-old ladykiller. Molly Ringwald, Robert Downey, Dennis Hopper. 1987. Rated PG-13. (In Stereo)

1:00PM (8) **Starting From Scratch** Helen's new boss makes advances toward her.
(9) **Baretta**
(11) **War of the Worlds** The aliens face their nemesis in the form of a deadly android. (60 min.)
(22) **WWF Superstars of Wrestling**
(24) **Antiques** (R)
(30) **Triple Threat**
(40) **Let's Go Bowling** (60 min.)
(57) **Shining Time Station** (CC).
[DIS] **MOVIE: 'Million Dollar Mermaid'** A crippled woman regains the use of her legs by swimming and becomes an aquatic star. Esther Williams, Victor Mature, Walter Pidgeon. 1952.
[ESPN] **Cycling: Sundance Grand Prix** From Houston, Tx. (60 min.) (R)
[LIFE] **Cagney & Lacey**
[TMC] **MOVIE: 'Bloodsport'** Based on the true story of Maj. Frank Dux, the first Westerner to win Hong Kong's Kumite, an international martial arts competition. Jean Claude Van Damme, Donald Gibb, Leah Ayres. 1988. Rated R. (In Stereo)
[USA] **Tennis: Italian Open** Men's semifinals, from Rome, Italy. (4 hrs.) (Same-day Tape)

1:10PM [CNN] **Science and Technology Week** Featured: a new method to get rid of the peach borer, a pest which kills thousands of peach trees every year.

1:30PM (8) **Learning the Ropes** A head injury causes Robert to believe he's the "Masked Maniac" all the time.
(24) **Bodywatch** (CC). (R)
(30) **Blade**
(38) **MOVIE: 'The Sons of Katie Elder'** Four brothers return home for their mother's funeral and unite to avenge her death. John Wayne, Dean Martin, George Kennedy. 1965.
(57) **Long Ago & Far Away: Frog and Toad Together** (CC). Part 2 of 2.
[CNN] **Newsmaker Saturday**

2:00PM (3) **PGA Golf: Southwestern Bell Colonial** Third round from Fort Worth, Texas. (90 min.) (Live)
(8) **Public People/Private Lives**
(9) **Baretta**
(11) **Friday the 13th: The Series** A pool hustler is on a winning streak with the help of a deadly cue stick. (60 min.) (In Stereo)
(20) **MOVIE: 'My Favorite Wife'** Lost at sea for seven years, a wife believed dead reappears only to find her husband remarried. Cary Grant, Irene Dunne, Randolph Scott. 1940.
(22) **LPGA Golf: Mazda Championship** Third round from Kings Island, Ohio. (60 min.) (Live)
(24) **Art of William Alexander and Lowell Speers** (R)
(26) **MOVIE: 'Somebody Up There Likes Me'** Fact-based account of boxer Rocky Graziano's rise from surly tenement youth to world champion. Paul Newman, Pier Angeli, Eileen Heckart. 1956.
(30) **MOVIE: 'Three Days of the Condor'** An unknown band of killers closes in on a CIA agent and the woman who is reluctantly hiding him. Robert Redford, Faye Dunaway, Cliff Robertson. 1975.
(40) **WWF Wrestling**
(57) **French in Action: Quelle Variete!**
(61) **MOVIE: 'Dreamscape'** While working with a scientist who has discovered a way to project one's conscious thoughts into another's dreams, a psychic stumbles upon a plot to use the method for political purposes. Dennis Quaid, Kate Capshaw, Max Von Sydow. 1984.
[ESPN] **Bodybuilding: USA Women, Mixed Pairs Championships** (R)
[HBO] **MOVIE: 'Welcome To 18'** Fresh out of high school, three young women experience romance and adventure. Courtney Thorne-Smith, Mariska Hargitay, Jo Ann Willette. 1986. Rated PG-13. (In Stereo)
[LIFE] **Days and Nights of Molly Dodd** (CC).
[MAX] **Cinemax Sessions: Country Music -- A New Tradition** Three generations of artists, including Rosanne Cash, the Judds, Merle Haggard, Waylon Jennings and Carl Perkins in a May 1988 performance from Nashville, Tenn. (60 min.) (In Stereo)

2:10PM [CNN] **Healthweek**

2:30PM (24) **Joy of Painting** (R)
(57) **French in Action: Quelle Richesse!**
[A&E] **Shortstories**
[CNN] **Style With Elsa Klensch**
[LIFE] **Goodnight, Beantown**

3:00PM (8) (40) **PBA Bowling: A&W Fair Lanes Classic (CC)** From Phoenix. (90 min.) (Live)
(9) **Knight Rider**
(11) **MOVIE: 'Conan the Destroyer'** Conan the barbarian faces monstrous obstacles when he sets out to retrieve a sacred religious artifact. Arnold Schwarzenegger, Grace Jones, Wilt Chamberlain. 1984.
(18) **Home Shopping Network**
(22) **Major League Baseball: Regional Coverage** San Francisco Giants at New York Mets or Pittsburgh Pirates at Houston Astros. (3 hrs.) (Live)
(24) **Pierre Franey's Cuisine Rapide** (In Stereo)
(57) **Motorweek** The Pontiac Trans Am; new car owners' manuals; old and new Fords.
[A&E] **A Perfect Spy** Magnus trips up his father's career and enhances his own at the same time. (60 min.) Part 3 of 7.
[CNN] **On the Menu**
[DIS] **Born Free**
[ESPN] **Road Race of the Month** (Taped)
[LIFE] **Spenser: For Hire**
[MAX] **MOVIE: 'The Legend of the Lone Ranger'** When the Cavendish gang sets out to kidnap Ulysses S. Grant, the Lone Ranger and Tonto ride to the rescue. Klinton Spilsbury, Christopher Lloyd, Jason Robards. 1981. Rated PG.
[TMC] **Short Film Showcase**

3:30PM (3) **NBA Basketball Playoffs: Second or Third Round Game** Teams to be announced. (2 hrs., 30 min.) (Live)
(18) **Metrin Skin Care**
(24) (57) **Yan Can Cook**
[CNN] **Your Money**
[ESPN] **Preakness Stakes Special: Preview of today's race** (60 min.) (Live)
[HBO] **You Don't Have to Die (CC)** Documentary about the real-life struggle of young Jason Gaes, who survived a bout with cancer and wrote a book about his experience.
[TMC] **MOVIE: 'Big Bad Mama II'** Revenge drives a 1930s gun moll to kidnap the son of a killer. Angie Dickinson, Robert Culp, Danielle Brisebois. 1987. Rated R.

4:00PM (9) **Knight Rider**
(18) **Food Saver**
(20) **MOVIE: 'The Wraith'** An Arizona gang leader is challenged to a drag race by a mysterious stranger driving an unearthly car. Charlie Sheen, Nick Cassavetes, Randy Quaid. 1986.
(24) **Dinner at Julia's** (CC). (R)
(26) **Spectacular World of Guinness Records**
(30) (38) **Major League Baseball: Boston Red Sox at Oakland A's** (2 hrs., 45 min.) (Live)
(57) **Victory Garden** (CC).
(61) **MOVIE: 'Somebody Killed Her Husband'** A woman's husband is murdered and she and her lover must find the killer or stand accused of doing it themselves. Farrah Fawcett-Majors, Jeff Bridges, John Wood. 1978.
[A&E] **Living Planet: A Portrait of the Earth**
[DIS] **MOVIE: 'The Reluctant Astronaut'** A man, deathly afraid of heights, learns that his father volunteered him for the astronaut training program. Don Knotts, Arthur O'Connell, Jeanette Nolan. 1967.

MISSION: IMPOSSIBLE

Max Harte and Jim Phelps (Tony Hamilton, l. and Peter Graves) try to convince the members of an international drug cartel that their leader is double-crossing them, on ABC's "Mission: Impossible." It airs SATURDAY, MAY 20. (Rebroadcast)

CHECK LISTINGS FOR EXACT TIME

[HBO] **MOVIE: 'The Invisible Kid'** A botched chemistry experiment leaves a high-school misfit temporarily transparent. Jay Underwood, Karen Black. 1988. Rated PG. (In Stereo)
[LIFE] **MOVIE: 'Timestalkers'** A present-day college professor and a 26th-century scientist join forces to track down an evil genius who has fled into the past. William Devane, Lauren Hutton, Klaus Kinski. 1987.

4:10PM [CNN] **Sports Close-up**

4:30PM (8) (40) **Preakness Stakes** (CC) The 114th running of the middle jewel in horse racing's Triple Crown, for 3-year-old Thoroughbreds at one-and-three-sixteenths miles, from Pimlico Race Course in Baltimore. (90 min.) (Live)
(24) (57) **Frugal Gourmet** (In Stereo)
(26) **Record Guide**
[CNN] **Big Story**
[ESPN] **Drag Racing: NHRA Southern Nationals** From Atlanta, Ga. (60 min.) (Taped)

4:45PM [MAX] **MOVIE: 'The Howling III'** A scientist discovers a tribe of marsupial-like werewolves living in a remote region of Australia. Barry Otto, Imogen Annesley, Max Fairchild. 1987. Rated PG-13. (In Stereo)

5:00PM (9) **A-Team**
(11) **T and T**
(18) **Straight Talk: Free Your Body From Cellulite**
(24) **International Cooking School**
(26) **The Saint**
(57) **Julia Child and Company: VIP Lunch**
[A&E] **Sinatra Concert for the Americas** Frank Sinatra is joined by drummer Buddy Rich for this 1982 concert from the Dominican Republic. Selections include "Strangers in the Night" and "New York, New York." (2 hrs.)
[CNN] **Newswatch**
[TMC] **MOVIE: 'Maid to Order'** A spoiled heiress is transformed into a penniless maid in this "Cinderella"-inspired comedy. Ally Sheedy, Beverly D'Angelo, Michael Ontkean. 1987. Rated PG. (In Stereo)
[USA] **Throb**

5:30PM (11) **Starting From Scratch** Helen's new boss makes advances toward her.
(18) **Can You Beat Baldness?**
(24) **Victory Garden** (CC).
(57) **This Old House** (CC). (R)
[CNN] **Newsmaker Saturday**
[ESPN] **Indianapolis 500 Time Trials** From Indianapolis Motor Speedway. (90 min.) (Live)
[USA] **My Sister Sam**

6:00PM (3) (8) (22) (40) **News**
(9) **A-Team**
(11) **Charles in Charge (CC)** The Powells are stunned when the amnesia-stricken Charles gets married. Part 2 of 2.
(18) **Learn to Play the Piano Overnight**
(20) **War of the Worlds** The aliens face their nemesis in the form of a deadly android. (60 min.)
(24) **DeGrassi Junior High** (CC). (R)
(26) **Fugitive**
(57) **Doctor Who**
(61) **Star Trek**
[CNN] **Newswatch**
[DIS] **Here's Boomer**
[HBO] **MOVIE: 'Illegally Yours' (CC)** A young juror turns amateur sleuth in an effort to prove the defendant, his grade-school heartthrob, innocent of murder charges. Rob Lowe, Colleen Camp, Kim Myers. 1988. Rated PG.
[LIFE] **MOVIE: 'Drop-Out Mother'** A successful career woman trades in her typewriter for an apron in order to spend more time with her husband and family. Valerie Harper, Wayne Rogers, Carol Kane. 1987.
[USA] **Diamonds** (60 min.)

6:30PM (3) **CBS News** (CC).
(8) **Siskel & Ebert** A tribute to black-and-white movies.
(11) **Twilight Zone (CC)** Nightmares haunt a retirement-home resident (Eddie Albert), who discovers that a neighbor is the woman in his dreams. (R) (In Stereo)
(18) **Chae Visual Feel Beauty**
(22) **NBC News**
(24) **Bill Moyers' World of Ideas: What Constitutes 'An Educated Person'?** Guest: teacher and philosopher John Searle.
(40) **ABC News** (CC).
[CNN] **Pinnacle**
[DIS] **Teen Win, Lose or Draw**
[MAX] **MOVIE: 'The Gate' (CC)** Monsters stream up from the bowels of hell after two kids disturb a hole left by the removal of a storm-damaged tree. Stephen Dorff, Christa Denton, Louis Tripp. 1987. Rated PG-13. (In Stereo)

6:45PM (30) **News**

7:00PM (3) **Lifestyles of the Rich and Famous** Movie director Franco Zeffirelli; actor Chris Lemmon; Mary Kay Ash, Cheryl Tiegs, Ivana Trump and other women moguls. (60 min.)
(8) (22) **Wheel of Fortune** (CC).
(9) **It's a Living** (R)
(11) (61) **Star Trek: The Next Generation (CC)** Geordi's life is jeopardized when an alien race kidnaps him; Picard is near death with heart complications. (60 min.) (In Stereo)
(18) **Great Wok of China**
(20) **Friday the 13th: The Series** A pool hustler is on a winning streak with the help of a deadly cue stick. (60 min.) (In Stereo)
(24) **Between the Wars**
(26) **Hee Haw**
(38) **War of the Worlds** An ambitious scientist jeopardizes the team members' lives when he injects himself with alien blood. (60 min.)
(40) **Best of the National Geographic Specials** A look at Mount Godwin-Austen, or K2, the world's second-highest peak at 28,250 feet, located at the China-India border. (60 min.)
[A&E] **Chronicle**
[CNN] **Capital Gang**
[DIS] **MOVIE: 'The Brave Little Toaster'** Animated. When their young owner doesn't show up at his summer cabin, five electric household items set out to find him. Voices of Jon Lovitz, Tim Stack, Timothy E. Day. 1987. Rated NR.
[ESPN] **SportsCenter** Up-to-date scores.
[TMC] **MOVIE: 'Moscow on the Hudson' (CC)** A Russian circus musician learns all about America from the Bloomingdale security guard who helped him defect. Robin Williams, Maria Conchita Alonso, Cleavant Derricks. 1984. Rated R. (In Stereo)
[USA] **Miami Vice**

7:15PM (30) **Benny Hill**

7:30PM (8) **Jeopardy!** (CC).
(9) **Mama's Family** Mama tells Iola she must stand up to her demanding mother.
(18) **Fulfill Your Dreams**
(22) **As Schools Match Wits**
(24) **Wild America (CC)** Sibling rivalries within the animal kingdom. (R)
(30) **Superboy** A vampire-like creature, posing as a romance author, takes T.J. and Lana hostage.
(57) **Wild America (CC)** The combat, mating, egg hatching and feeding habits of king snakes.
[A&E] **The Eagle and the Bear**
[CNN] **Sports Saturday**
[ESPN] **Indy 500: A Race for Heroes: Profile of Parnelli Jones**

8:00PM (3) **Paradise (CC)** Ethan fears he may lose Amelia when her scoundrel of a husband returns after a long absence with news that he sold the bank. (60 min.) (In Stereo)
(8) (40) **Mission: Impossible (CC)** The force must convince an international drug cartel that their leader is double-crossing them. (60 min.) (R) (In Stereo)
(9) **Police Story** Part 1 of 2.
(11) **MOVIE: 'Cat's Eye'** A mysterious feline serves as the link connecting a trio of macabre Stephen King stories. James Woods, Kenneth McMillan, Alan King. 1985.
(18) **V-Slicer (Kitchen Appliance)**
(20) **MOVIE: 'Vietnam War Story'** Trilogy of stories based on the real-life experiences of Vietnam veterans on leave, in action and in a veterans hospital. Tom Fridley, Eriq La Salle, David Harris. 1987.
(22) (30) **227 (CC)** (In Stereo)
(24) **This Old House** (CC). (R)
(26) **MOVIE: 'Sands of Iwo Jima'** The tough training that a U.S. Marine sergeant gives his rebellious recruits results in the capture of Iwo Jima. John Wayne, John Agar, Adele Mara. 1949.
(38) **MOVIE: 'Student Bodies'** A psychopathic killer stalks high school students in this spoof on horror films. Richard Brando, Kristen Riter, Matt Goldsby. 1981.
(57) **Robin Hood** Gulnar the Sorcerer tries to destroy Robin Hood by allying himself with an evil race of wolf-men. (60 min.) Part 2 of 2.
(61) **Reporters** Scheduled: an extraordinary case of a woman on death row and her dedicated lawyer. (60 min.) (In Stereo)
[A&E] **Living Dangerously** A group of men in canoes travels the previously unnavigated Marayandi River in the Annapurna Himalayas of Nepal. (60 min.)
[CNN] **PrimeNews**
[ESPN] **Volleyball: Men's Pro Beach Tournament** (60 min.) (Taped)
[HBO] **MOVIE: 'Police Academy 5: Assignment Miami Beach'** Academy graduates tangle with jewel thieves while attending a police convention in Miami. George Gaynes, G.W. Bailey, Matt McCoy. 1988. Rated PG.
[LIFE] **Cagney & Lacey**
[MAX] **MOVIE: 'The Seventh Sign'** An expectant mother faces the horrifying revelation that her unborn child is to be sacrificed as part of a religious prophecy. Demi Moore, Michael Biehn, Jurgen Prochnow. 1988. Rated R. (In Stereo)
[USA] **MOVIE: 'Trick or Treats'** A babysitter contends with the cruel jokes of her charge, who feigns dismemberment and death, and the child's asylum-escapee dad. Jackelyn Giroux, David Carradine, Carrie Snodgrass. 1982.

8:30PM (18) **Learn to Play the Piano**
(22) (30) **Amen (CC)** The Deacon butters up the church board when a law firm approaches him for a partnership. (R) (In Stereo)
(24) **Hometime: Ceilings** (CC). Part 1 of 2.
[DIS] **Pontoffel Pock** This animated story by Dr. Seuss tells of Pontoffel Pock and his magic piano that will take him anywhere at the touch of a button.

9:00PM (3) **Jesse Hawkes (CC)** After learning that his acquitted client was guilty of brutal murders, an attorney hires Jesse to bring the killer to justice. (60 min.) (In Stereo)
(8) (40) **North and South, Book II (CC)** Ashton and Bent plot to destroy the union of the recently married Orry and Madeline, while the war reduces Mont Royal to poverty. Stars Patrick Swayze, James Read, Lesley-Anne Down. (2 hrs.) Part 2 of 6. (R)
(9) **Police Story** Part 2 of 2.
(18) **Straight Talk: Free Your Body From Cellulite**
(22) (30) **Golden Girls (CC)** Blanche encounters a former schoolmate who's the onbly man to ever turn her down. (R) (In Stereo)
(24) **Great Performances: Testimony (CC)** Based on the life of Russian composer Dmitri Shostakovich and his turbulent relationship with Soviet leader Stalin. A 1987 movie starring Ben Kingsley and Sherry Baines. (2 hrs., 30 min.)
(57) **MOVIE: 'The Pride of the Yankees'** The story of New York Yankee slugger Lou Gehrig is presented. Gary Cooper, Babe Ruth, Walter Brennan. 1942.
(61) **Cops** An elderly woman apprehended for hit-and-run; a double homicide in a restaurant. (In Stereo)
[A&E] **Shortstories** Dating in New York is featured in "Original Ray's"; an actor looks for his big chance in "Promised Land"; also, "Price Check." (60 min.)

Continued . . .

Saturday, Continued

[CNN] **Showbiz Week**
[DIS] **MOVIE: 'Harry and the Hendersons'** A Washington family's life is turned upside down after they run into Bigfoot during a camping trip and take the lumbering creature home. John Lithgow, Melinda Dillon, Margaret Langrick. 1987. Rated PG.
[ESPN] **Day at the Beach**
[LIFE] **MacGruder & Loud**
[TMC] **MOVIE: 'Bloodsport'** Based on the true story of Maj. Frank Dux, the first Westerner to win Hong Kong's Kumite, an international martial arts competition. Jean Claude Van Damme, Donald Gibb, Leah Ayres. 1988. Rated R. (In Stereo)

9:30PM (18) **Go for Your Dreams**
(22) (30) **Empty Nest (CC)** Harry is encouraged to spend a romantic weekend alone with Paula. (R) (In Stereo)
(61) **Beyond Tomorrow** An engine that runs on liquid hydrogen; a disposable heart pump; electronic dental anesthetic. (In Stereo)
[CNN] **This Week in Japan**
[HBO] **Mutiny Has Just Begun: Robert Townsend and His Partners in Crime III (CC)** Robert Townsend gives tips on how to act jive in this variety free-for-all, with singers Bobby Brown and Brenda Russell. (60 min.) (In Stereo)

10:00PM (3) **West 57th (CC)** (60 min.) (In Stereo)
(9) **News**
(11) **INN News**
(20) **Monsters**
(22) (30) **Kenny, Dolly & Willie: Something Inside So Strong** Kenny Rogers is joined by Dolly Parton and Willie Nelson for an open-air concert in Rogers' hometown of Houston, Texas. (60 min.) (In Stereo)
(26) **Combat!**
(38) **MOVIE: 'Everything You Always Wanted to Know About Sex (But Were Afraid to Ask)'** Woody Allen presents a farcical adaptation of the sex manual by Dr. Reuben. Woody Allen, Gene Wilder, Lou Jacobi. 1972.
(61) **Hardcastle and McCormick**
[A&E] **Perfect Spy** Wedding bells ring for Magnus as he wins praise for his intelligence work. (60 min.) Part 4 of 7.
[CNN] **Headline News**
[ESPN] **Waterskiing: All-Star Jumps and Tricks** (60 min.) (Taped)
[LIFE] **Days and Nights of Molly Dodd** (CC).
[MAX] **MOVIE: 'The Unholy'** A Catholic priest is chosen to lead the battle against the forces of Satan. Ben Cross, Hal Holbrook, Jill Carroll. 1988. Rated R. (In Stereo)
[USA] **Hitchhiker**

10:30PM (9) **Benny Hill**
(11) **Monsters** A psychotic patient at a mental hospital sculpts clay figures into which he hopes to transfer his soul.
(18) **V Slicer**
(20) **Twilight Zone (CC)** Nightmares haunt a retirement-home resident (Eddie Albert), who discovers that a neighbor is the woman in his dreams. (R) (In Stereo)
[HBO] **MOVIE: 'Sunset'** Movie cowboy Tom Mix joins forces with legendary lawman Wyatt Earp to nab the killer of a brothel owner in 1929 Hollywood. Bruce Willis, James Garner. 1988. Rated R. (In Stereo)
[LIFE] **Esquire: About Men, For Women**
[USA] **Alfred Hitchcock Presents**

11:00PM (3) (8) (22) (30) (40) **News**
(9) **Barney Miller**
(11) **Tales From the Darkside** A millionairess claims she brutally murdered her boyfriend - and her cousin's the only person who believes her.
(18) **Can You Beat Baldness?**
(20) **It's a Living** (R)
(26) **Discover**
(61) **MOVIE: 'Moving Violations'** A moronic group of students struggles to graduate from traffic school. John Murray, Jennifer Tilly, James Keach. 1985.
[A&E] **Slap Maxwell Story**
[CNN] **Capital Gang**
[DIS] **MOVIE: 'The Great Waldo Pepper'** Years after World War I, a barnstorming American pilot meets the German ace who gave him fits in battle. Robert Redford, Bo Svenson, Susan Sarandon. 1975. Rated PG.
[ESPN] **Surfer Magazine** Highlights and pointers.
[LIFE] **Spenser: For Hire**
[TMC] **MOVIE: 'Double Exposure'** A successful photographer's recurring dreams of murdering his models become reality. Michael Callen, Joanna Pettet, James Stacey. 1982. Rated R. (In Stereo)
[USA] **MOVIE: 'Porky's II: The Next Day'** High school students, recruited to appear in the school play, wreak havoc with their pranks. Dan Monahan, Wyatt Knight, Kaki Hunter. 1983.

11:15PM (57) **Latenight America With Dennis Wholey Joined in Progress**

11:30PM (3) **Entertainment This Week** Leonard Maltin previews the summer movie season. (60 min.)
(8) **Star Search** Highlights of the 1987 alumni show. (60 min.) (R) (In Stereo)
(9) **Freddy's Nightmares: A Nightmare on Elm Street** A former flower child is tormented by nightmares; a tale of horror terrifies a teen-age misfit. (60 min.) (In Stereo)
(11) **MOVIE: 'Running Scared'** Two Chicago cops are given 30 days to nab a cocaine-smuggling mobster. Gregory Hines, Billy Crystal, Steven Bauer. 1986.
(18) **Fulfill Your Dreams**
(20) **Mama's Family** Mama tells Iola she must stand up to her demanding mother.
(22) (30) **Saturday Night Live** Host: Steve Martin. Musical guests: Tom Petty and the Heartbreakers. (90 min.) (In Stereo)
(24) **Just for Laughs**
(26) **Racing From Plainsfield**
(40) **Public People/Private Lives**
[A&E] **Variety Tonight** Featured: singer Liberty Silver; jugglers Circus Shmirkus; comedians Huband and Collins. (In Stereo)
[CNN] **Sports Tonight**
[ESPN] **SportsCenter** Up-to-date scores.

11:45PM [MAX] **MOVIE: 'Dead Heat' (CC)** A pair of Los Angeles cops come up against a gang of zombie gunmen. Treat Williams, Joe Piscopo, Lindsay Frost. 1988. Rated R. (In Stereo)

12:00AM (18) **Home Shopping Network** (3 hrs.)
(20) **G.L.O.W. Wrestling**
(26) **MOVIE: 'Legendary Weapons of Kung Fu'** Two brothers fight to the death when their martial arts school is disbanded. Liu Chia Lians, Alexander Fu Sheng. 1984.
(38) **Hersey's Hollywood**
[A&E] **Living Dangerously** A group of men in canoes travels the previously unnavigated Marayandi River in the Annapurna Himalayas of Nepal. (60 min.)
[CNN] **Newsnight**
[ESPN] **AWA Championship Wrestling**
[LIFE] **Leg Work**

12:20AM [HBO] **MOVIE: 'Casual Sex?' (CC)** Tired of meaningless relationships, two young women search for Mr. Right at an exclusive singles spa. Lea Thompson, Victoria Jackson, Stephen Shellen. 1988. Rated R. (In Stereo)

12:30AM (3) **She's the Sheriff** Hildy feels "over the hill" as her birthday approaches. (R)
(8) **MOVIE: 'The Silent Partner'** A psychopathic bank robber is outwitted at his own nasty ploys by a meek bank teller. Christopher Plummer, Elliott Gould, Susannah York. 1979.
(9) **Crimes of the Century**
(38) **Friday the 13th: The Series** Micki becomes the victim of the devil's latest plot. (60 min.) (In Stereo)
(40) **Friday the 13th: The Series** A pool hustler is on a winning streak with the help of a deadlv cue stick. (60 min.) (In Stereo)
[CNN] **Evans & Novak**

1:00AM (3) **Love Boat**
(9) **Sustaining**
(20) **Life's Most Embarrassing Moments (CC)** Guest: comic Wil Shriner.
(22) **Party Zone**
(30) **Dating Game**
[A&E] **Shortstories** Dating in New York is featured in "Original Ray's"; an actor looks for his big chance in "Promised Land"; also, "Price Check." (60 min.)
[DIS] **MOVIE: 'Million Dollar Mermaid'** A crippled woman regains the use of her legs by swimming and becomes an aquatic star. Esther Williams, Victor Mature, Walter Pidgeon. 1952.
[ESPN] **Rodeo: Road to the NFR** (60 min.)
[LIFE] **Self-Improvement Guide**
[TMC] **MOVIE: 'Colors'** Dennis Hopper's controversial account of Los Angeles gang violence and the elite police unit assigned to control it. Sean Penn, Robert Duvall, Maria Conchita Alonso. 1988. Rated R. (In Stereo)
[USA] **MOVIE: 'Fat Guy Goes Nutzoid'** A 350-pound mute becomes involved in a series of adventures with a pair of ne'er-do-well brothers in Manhattan. Tibor Feldman, Peter Linari. 1986.

1:10AM [CNN] **Travel Guide**

SNAFU by Bruce Beattie

Three lines into his eye exam, young Einstein had a momentus realization.

KIT 'N' CARLYLE by Larry Wright

ON THE FASTRACK by Bill Holbrook

WINTHROP by Dick Cavalli

CHUBB AND CHAUNCEY by Vance Rodewalt

DICK TRACY by Dick Locher & Max Collins

MAY 1989
FILMED BY THE PROFESSIONALS AT CREST MICROFILM INC., CEDAR RAPIDS, IOWA

MAY
FILMED BY THE PROFESSIONALS AT CREST MICROFILM INC., CEDAR RAPIDS, IOWA
1989

THE GRIZZWELLS by Bill Schorr

LI'L ABNER by Al Capp

ARLO AND JANIS by Jimmy Johnson

ALLEY OOP by Dave Graue

THE BORN LOSER by Art Sansom

FRANK AND ERNEST by Bob Thaves

Puzzles

ACROSS

1 Jewels
5 Of knowledge
12 Lodging house
13 Florida food fish
14 Exhilarate
15 Jazz player — Coleman
16 White water
18 Wire measure
19 By birth
20 Actress Farrow
22 Writer Anita —
26 Baseballer Nolan —
28 Religious poem
29 LP speed
32 Evade
34 Female sandpiper
35 Mrs. in Madrid
36 — Grows in Brooklyn
37 Perceived
38 Spaces
40 Large deer
42 Sheet of glass
43 Fast aircraft (abbr.)
44 Food additive (abbr.)
47 Football div.
49 Handsome man
52 Twisted
56 — at the office
57 Common carrier
58 Heron
59 Infant enclosure
60 Clothes tinter

DOWN

1 — Heights (in Mideast)
2 Storehouse
3 Vocation
4 Eskimo vehicle
5 Mail center abbr.
6 Actress Shearer
7 All (pref.)
8 Pilases
9 Make lace
10 Bank payment (abbr.)
11 Runner Sebastian —
12 That girl
17 Deep blue pigment
21 Habituates
23 Rowing tools
24 Olive genus
25 Small duck
27 Affirmations
28 Look slyly
29 Request for reply
30 Type of boat
31 Water pipe
33 River mouth formation
39 Greatly
41 Misty
43 Stage setting
45 Trap
46 Donor
48 Toss carelessly
50 Faded away
51 Place
52 Vacancy
53 Zero
54 Football coach — Paneghian
55 Lion's home

Answer to Previous Puzzle

N	E	B			N	E	W			N	A	P
A	S	A	P		O	S	E			A	D	A
G	N	U	S		R	E	E			A	S	N
	E	D	I	T	S		P	L	A	I	T	
				A	E	G	I	S				
P	S	A	L	M			L	E	T	D	O	W	N
A	P	S	E				L	A	S		A	S	I	A
G	U	T	S				O	R	T		F	E	L	T
E	R	O	S	I	V	E		S	T	E	L	L	
					C	E	D	A	R				
		P	A	V	E	S		P	A	W	N	S	
A	R	I	O		E	D	H		A	I	N	U
E	O	A	N		A	N	I		G	L	A	D
S	A	N			T	A	D			E	G	O

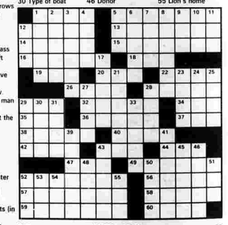

(c)1989 by NEA, Inc 20

JUMBLE THAT SCRAMBLED WORD GAME by Henri Arnold and Bob Lee

Unscramble these four Jumbles, one letter to each square, to form four ordinary words.

YEJON
MIRPE
CLIPSE
ARXOTH

Now arrange the circled letters to form the surprise answer, as suggested by the above cartoon.

Answer here: "_____" (Answers Monday)

Yesterday's Jumbles: MOUSE TASTY LEDGER PRIMER
Answer: What they were awarded at the graduation ceremonies at diving school — "DEEP-LOMAS"

Now back in stock, Jumble Book No. 10 is available for $2.95, which includes postage and handling. Mail check, payable to your local newspaper, P.O. Box 4305, Chester, PA 19013-4305. Include your name, address and zip code and make your check payable to Newspaperbooks.

DILLON by Steve Dickenson

PEANUTS by Charles M. Schulz

HAGAR THE HORRIBLE by Dik Browne

THE PHANTOM by Lee Falk & Sy Barry

BLONDIE by Dean Young & Stan Drake

ROSE IS ROSE by Pat Brady

Astrograph

Your Birthday

May 21, 1989

Early in the year you are likely to be luckier in situations where you can operate free from partnership entanglements. However, the reverse could be true in the second half of this cycle.

GEMINI (May 21-June 20) Partnership arrangements aren't likely to work out too well for you today, because you and your counterpart may be too self-serving and singular. Gemini, treat yourself to a birthday gift. Send for your Astro-Graph predictions for the year ahead by mailing $1 to Astro-Graph, c/o this newspaper, P.O. Box 91428, Cleveland, OH 44101-3428. Be sure to state your zodiac sign.

CANCER (June 21-July 22) Strive to be helpful and charitable today, but make sure it's for the right people and the right reasons. Don't let yourself be the victim of a manipulator.

LEO (July 23-Aug. 22) If you're watching your waistline at this time, guard against overindulgence today. Remember, unattractive bulges are the fines we pay for exceeding the feed limit.

VIRGO (Aug. 23-Sept. 22) Try to stay out of competitive involvements today, especially those that have a direct effect upon your work or career. Lady Luck might look the other way when you need her.

LIBRA (Sept. 23-Oct. 23) Braggarts are the type of people you usually find unappealing. Be careful today that you don't give friends reasons to think you fit into this category.

SCORPIO (Oct. 24-Nov. 22) Unless you truly know what you are doing, be very cautious about managing things for others today. Your bungling could exceed your good intentions.

SAGITTARIUS (Nov. 23-Dec. 21) Giving and taking is a two-way street which you should keep in mind today. Strive to be as generous in return as people are with you.

CAPRICORN (Dec. 22-Jan. 19) Don't do today what you can put off until tomorrow is a detrimental policy by which to live today. Unfortunately, however, this may be the way you'll play things.

AQUARIUS (Jan. 20-Feb. 19) Take with a grain of salt today big promises made you by someone you feel is an important contact. This person is a better talker than deliverer.

PISCES (Feb. 20-March 20) Be extremely careful today that you do not give others the impression they are being used to serve your ambitions. If this is what they perceive, it could hurt your reputation.

ARIES (March 21-April 19) Ideas you conceive today might sound good upon first hearing, but they are likely to have flaws that will not be obvious to you or others until they are put into action.

TAURUS (April 20-May 20) Be careful at this time that you do not spend funds that are expected to come in at a later date. There could be delays and you might not be able to cover your expenditures.

Bridge

NORTH 5-20-89
♠ A 7 6
♥ K 8 5 4
♦ J 9 8 7
♣ 2 3

WEST
♠ J 9 8 3 2
♥ 9 0 2
♦ K 3
♣ K 9 7 6

EAST
♠ Q
♥ Q 9 8 3
♦ K Q 10 5 4 2
♣ Q 5

SOUTH
♠ K 10 5 4
♥ A J 7
♦ A
♣ A 10 8 4 3

Vulnerable: Neither
Dealer: South

South	West	North	East
1 ♣	Pass	1 ♥	3 ♦
3 ♠	Pass	3 NT	Pass
Pass	Pass	4 ♦	Pass
Pass	Pass		

Opening lead: ♦ 6

Combating a trump stack

By James Jacoby

Terry Michaels, an outstanding player from the time I first met her 35 years ago, demonstrated her declarer expertise recently at the Spring North American Championships. East was skating free-style when he jumped to three diamonds, but that bid only propelled North-South into an aggressive game.

Terry won the ace of diamonds and led a spade to dummy's ace, noting with mild trepidation the fall of the queen. She played a low club to her 10. West won the king and could now set the contract if he led the eight, nine or jack of spades into the K-10, but he played a second diamond. Michaels ruffed, played ace and ruffed a club. When East could not overruff, West's distribution was clear. Declarer played king and ace of hearts (the finesse would not help) and ruffed another club. Now came another heart. East tried to win with the queen, but West, down only to trumps, had to ruff and lead into declarer's K-10 of spades. If you count Terry's tricks, they add to 10, her contract.

Lesson: Although declarer played well, she gave West a chance to upset her apple cart when she played a spade to the ace. If West plays a second spade after winning the king of clubs, declarer will fail. Instead, declarer should play a low club toward the jack at trick two. The contract will now always make, provided South first plays ace of spades before attempting club ruffs.

CELEBRITY CIPHER

Celebrity Cipher cryptograms are created from quotations by famous people, past and present. Each letter in the cipher stands for another. Today's clue: S equals C

'E UBND DNDZXKUEOT OJG E UBL KGDOKX XDBZR BTJ — DCSDHK OJG EK'R BPP PJGDZ.' — TXHRX ZJRD PDD.

PREVIOUS SOLUTION: "The great advantage of a hotel is that it is a refuge from home life." — George Bernard Shaw.

Sunday, May 21

6:00AM (3) My Neighbor's Religion
(9) Sustaining
(11) INN Magazine
(18) Home Shopping Network
(20) Insight / Out
(38) One Day at a Time
(61) Paid Programming
[DIS] You and Me, Kid
[ESPN] Best of SportsLook
[HBO] MOVIE: 'The Monster Squad' Adolescent monster-hunters prepare for an invasion when they learn that Dracula and four of his monstrous friends have arrived in town. Andre Gower, Robby Kiger, Stephen Macht. 1987. Rated PG-13. (In Stereo)
[LIFE] It Is Written
[MAX] MOVIE: 'Oklahoma Crude' The story of an independent woman oil driller in rough and tumble Oklahoma who battles the immensely powerful oil company that wants to drive her from her land. George C. Scott, Faye Dunaway, John Mills. 1973. Rated PG.

6:10AM [CNN] Healthweek

6:30AM (3) Vista
(9) It's Your Business
(11) Christopher Closeup
(18) Twin Star Productions
(20) Government Grants
(30) Ring Around the World
(38) Alice
[CNN] Style With Elsa Klensch
[DIS] Mousercise
[ESPN] Motorweek Illustrated Motorsports series.

6:45AM (11) Davey & Goliath
[TMC] MOVIE: 'Shenandoah' A Virginia farmer is forced to take sides when his family becomes involved in the Civil War. James Stewart, Doug McClure, Glenn Corbett. 1965.

7:00AM (3) Wall Street Journal Report
(9) Point of View
(11) World of Tomorrow
(18) (26) Divine Plan
(20) Anushka
(22) James Kennedy
(30) It's Your Business
(38) Kenneth Copeland
(40) Jimmy Swaggart
(61) Funtastic World of Hanna-Barbera
[A&E] Miss Marple: A Pocketful of Rye Police are baffled when they find a handful of rye in the pocket of murdered financier Rex Fortescue. (60 min.) Part 1 of 2.
[CNN] Daybreak
[DIS] Welcome to Pooh Corner
[ESPN] SportsCenter Up-to-date scores.
[LIFE] Self-Improvement Guide
[USA] Calliope

7:30AM (3) At the Movies Summer movie season preview.
(8) Breakthrough
(9) Sunday Mass
(11) Larry Jones
(18) Blade III
(20) Miracle Faith Outreach
(22) Day of Discovery
(26) Dr. James Kennedy
(30) Celebrate: Lincoln
[CNN] Big Story
[DIS] Dumbo's Circus
[ESPN] Bodyshaping
[HBO] Tales of Little Women Meg and John face obstacles when they decide to marry.

8:00AM (3) New England Sunday
(8) Dialogue
(9) Porky Pig/Bugs Bunny
(11) Frederick K. Price
(18) Eat and Be Thin
(20) Transformers
(22) Sunday Today (90 min.)
(24) (57) Sesame Street (CC).
(30) Oral Roberts
(38) [LIFE] World Tomorrow
(40) Robert Schuller
[A&E] Journey to Adventure
[CNN] Daybreak
[DIS] Good Morning Mickey!
[ESPN] Jimmy Ballard Golf Connection
[HBO] Babar A young circus elephant is invited to live in the palace.
[MAX] MOVIE: 'The Delicate Delinquent' A rookie has a difficult time proving himself on the police force. Jerry Lewis, Martha Hyer, Darren McGavin. 1957.
[TMC] MOVIE: 'Meatballs Part II' In this sequel, Camp Sasquatch is pitted in a boxing match against another nearby camp. Archie Hahn, John Mengatti, Richard Mulligan. 1983. Rated PG.
[USA] Cartoons

8:30AM (8) World Tomorrow
(18) Choices We Face
(20) Porky Pig
(26) Search
(30) Robert Schuller
(38) One Day at a Time
[A&E] Twentieth Century The Germans launch a last effort in the Battle of the Bulge. Host: Walter Cronkite.
[CNN] Evans & Novak
[DIS] Chip 'N' Dale's Rescue Rangers (CC).
[ESPN] Inside the PGA Tour
[HBO] Encyclopedia: The Volume G (CC) Featured: comedy sketches and original songs about words beginning with G. (In Stereo)
[LIFE] Self-Improvement Guide

9:00AM (3) Sunday Morning (CC) Scheduled: unionization attempts at the Nissan auto plant in Tennessee; a program intended to expose young students to the arts; actress Cloris Leachman and her role in the new play about Grandma Moses. (90 min.)
(8) Great Wok of China
(9) Jetsons
(11) Fantasy Island
(18) Kenneth Copeland
(20) Bugs Bunny
(24) Sesame Street (CC).
(26) Frederick K. Price
(38) New Gidget Gidget believes she and Jeff should enrich their lives through cultural events. (R)
(40) David Paul
(57) Shining Time Station (CC). (R)
(61) Munsters Today After pulling off a bank heist, two thieves choose the Munsters' home to hide the money.
[A&E] Living Dangerously A group of men in canoes travels the previously unnavigated Marayandi River in the Annapurna Himalayas of Nepal. (60 min.)
[CNN] Daywatch
[DIS] Chip 'N' Dale's Rescue Rangers (CC).
[ESPN] NBA Today
[HBO] MOVIE: 'Rainbow Brite and the Star Stealer' (CC) A greedy princess threatens Rainbow's mission to bring color, hope and happiness to the world. Voices of Bettina, Patrick Fraley, Peter Cullen. 1985. Rated G. (In Stereo)
[LIFE] Physicians' Journal Update

9:30AM (8) Update: Making it Happen
(9) Bugs Bunny/Daffy Duck
(11) Lifestyles of the Rich and Famous Movie director Franco Zeffirelli; actor Chris Lemmon; Mary Kay Ash, Cheryl Tiegs, Ivana Trump and other women moguls. (60 min.)
(20) Archies
(22) Meet the Press (CC).
(30) Adelante
(38) (61) My Secret Identity Ultraman rescues Stephanie and her friend from two pushy men at a singles bar.
(40) Chae Visual
(57) Long Ago & Far Away: Frog and Toad Together (CC). Part 2 of 2.
[CNN] Your Money
[DIS] Donald Duck Presents
[ESPN] Lighter Side of Sports Jay Johnstone is host.

9:45AM [MAX] MOVIE: 'That Certain Feeling' A comic-strip artist is hired by the secretary bride-to-be of a syndicated cartoonist. Bob Hope, Eva Marie Saint, George Sanders. 1956.

10:00AM (8) Sybervision
(9) Steampipe Alley
(18) Jimmy Swaggart
(20) MOVIE: 'Tarzan and the Amazons' Tarzan crosses the path of a tribe consisting solely of women. Johnny Weissmuller, Johnny Sheffield, Brenda Joyce. 1945.
(22) Chalice of Salvation
(24) (57) Mister Rogers (CC).
(26) In Touch
(30) Sacrifice of the Mass
(38) Munsters Today After pulling off a bank heist, two thieves choose the Munsters' home to hide the money.
(40) Fight Back! With David Horowitz

MIAMI VICE

In the two-hour finale of NBC's "Miami Vice," airing SUNDAY, MAY 21, Crockett and Tubbs (Don Johnson, l., and Philip Michael Thomas) are assigned to bring back a Latin American dictator to testify against members of a drug cartel.

CHECK LISTINGS FOR EXACT TIME

(61) Fame
[A&E] Travel Magazine
[DIS] MOVIE: 'Snoopy, Come Home' Snoopy bids Charlie Brown farewell in order to return to his first owner. 1972. Rated G.
[ESPN] Sportraits
[LIFE] Family Practice Update
[TMC] MOVIE: 'American Flyers' (CC) Two brothers enter a grueling cross-country bike race when the younger learns he might have a terminal hereditary condition. Kevin Costner, David Grant, Rae Dawn Chong. 1985. Rated PG-13. (In Stereo)

10:10AM [CNN] On the Menu

10:30AM (3) Inside Washington
(8) Bargain News
(11) Love Boat
(24) This Old House (CC). (R)
(38) Three Stooges
(40) Conversations With
(57) Reading Rainbow (CC). (R)
[A&E] World of Photography
[CNN] Newsmaker Sunday
[ESPN] This Week in Sports
[HBO] How to Raise a Drug-Free Child (CC) Mary Tyler Moore hosts this program on how parents can prevent their children from falling victim to alcohol and drug abuse.
[LIFE] Internal Medicine Update

10:45AM (30) Jewish Life

11:00AM (3) Face the Nation
(8) Career Media Network
(9) Munsters Today
(18) David Paul
(22) Real to Reel
(24) Frugal Gourmet (R) (In Stereo)
(26) It's Your Business
(30) Connecticut Real Estate Showcase
(40) Business World
(57) DeGrassi Junior High (CC). Part 2 of 2.
(61) MOVIE: 'Charly' A mentally retarded young man is the subject of a scientific experiment in brain surgery. Cliff Robertson, Claire Bloom. 1968.
[A&E] Our Century: Stalin - The Red Tsar Part 3 of 4.
[ESPN] Sports Reporters
[HBO] MOVIE: 'The Lords of Flatbush' This nostalgic comedy-drama portrays the 1957 high school kids in hot rods and hair curlers. Susan Blakely, Henry Winkler, Sylvester Stallone. 1974. Rated PG.
[LIFE] Cardiology Update

11:10AM [CNN] Travel Guide

11:30AM (3) TV Open House
(8) (40) This Week With David Brinkley (CC).
(9) My Secret Identity Ultraman rescues Stephanie and her friend from two pushy men at a singles bar.
(11) At the Movies Summer movie season preview.
(18) To Be Announced.
(20) Better Ways to Better Grades
(22) WKRP in Cincinnati
(24) Dinner at Julia's (CC). (R)
(26) Wall Street Journal Report
(30) World Tomorrow
(57) Bodywatch (CC).
[CNN] Sportscene
[DIS] Teen Win, Lose or Draw
[ESPN] Gameday
[LIFE] Obstetrics/Gynecology Update
[MAX] MOVIE: 'Meatballs Part II' (CC) In this sequel, Camp Sasquatch is pitted in a boxing match against another nearby camp. Archie Hahn, John Mengatti, Richard Mulligan. 1983. Rated PG.
[USA] She-Ra: Princess of Power

12:00PM (3) Magnum, P.I.
(9) Out of This World Donna and Evie care for Kyle after he suffers a supposed back injury. (In Stereo)
(11) MOVIE: 'Rich Kids' The effects of divorce take their toll on a pair of teen-agers who are experiencing their first taste of love. Trini Alvarado, Jeremy Levy, John Lithgow. 1979.
(18) Home Shopping Network (3 hrs.)
(20) MOVIE: 'Rollerball' The star player in a brutal futuristic sport is asked to retire before he undermines the game's true intent. James Caan, John Houseman, Maud Adams. 1975.
(22) M*A*S*H
(24) McLaughlin Group
(26) War Chronicles
(30) Meet the Press (CC).
(38) Mama's Family Mama tells Iola she must stand up to her demanding mother.
(57) Innovation
[A&E] MOVIE: 'Medium Cool' A TV cameraman tries not to become personally involved in the brutal life he must film daily. Robert Forster, Verna Bloom, Harold Blankenship. 1969.
[CNN] Newsday
[DIS] Walt Disney Presents The Osmonds, Kurt Russell and E.J. Peaker visit Disneyland's Magic Kingdom and the Haunted Mansion. (60 min.)
[ESPN] Cheerleading: 1989 College Cheerleading Championship From San Antonio, Texas. (60 min.) (Taped)
[LIFE] Physicians' Journal Update
[TMC] MOVIE: 'Less Than Zero' (CC) A college student's visit home opens his eyes to how deeply his friends are involved in L.A.'s affluent drug underworld. Andrew McCarthy, Jami Gertz, Robert Downey Jr. 1987. Rated R. (In Stereo)
[USA] All-American Wrestling

12:30PM (8) Action Newsmakers
(9) Triple Threat
(22) Runaway to Glory (CC) An 8-year-old girl (Cara Prentice) and her grandfather (Patrick Cranshaw) face a perilous adventure when they are captured by a bank-robbing duo.
(24) On the Record
(26) Rat Patrol
(30) Connecticut Newsmakers
(38) It's a Living (R)
(40) Spotlight on Government
(57) Firing Line: Broken Alliance: Blacks and Jews (R)
[CNN] Science and Technology Week Featured: a new method to get rid of the peach borer, a pest which kills thousands of peach trees every year.
[HBO] MOVIE: 'Roxanne' (CC) A modern-day "Cyrano De Bergerac," complete with an oversized nose, coaches his shy buddy in the art of courtship. Steve Martin, Daryl Hannah, Rick Rossovich. 1987. Rated PG. (In Stereo)

1:00PM (3) NBA Basketball Playoffs: Conference Semifinal or Final. Teams to be announced. (2 hrs., 30 min.) (Live)
(8) High School Bowl
(9) This Week in Baseball: With Mel Allen News and highlights from the Major Leagues.
(22) (30) LPGA Golf: Mazda Championship Final round from Kings Island, Ohio. (2 hrs.) (Live)
(24) Connecticut Newsweek (R)
(26) MOVIE: 'Tribute to a Bad Man' A man's passion for horses alienates everyone around him. James Cagney, Irene Papas. 1956.
(38) MOVIE: 'Gunfight at the O.K. Corral' Wyatt Earp and Doc Holliday form an alliance to pursue the notorious Clanton Gang. Burt Lancaster, Kirk Douglas, Rhonda Fleming. 1957.
(40) Let's Go Bowling
(57) Ring of Truth (CC) A history of mapmaking and its tools. (60 min.) Part 3 of 6. (R)
(61) MOVIE: 'Running Scared' Two Chicago cops are given 30 days to nab a cocaine-smuggling mobster. Gregory Hines, Billy Crystal, Steven Bauer. 1986.
[CNN] Newsday
[DIS] MOVIE: 'The Dirt Bike Kid' An unusual dirt bike plays a key role in a teenager's efforts to save a local hot dog stand from demolition. Peter Billingsley, Stuart Pankin, Anne Bloom. 1985. Rated PG.
[ESPN] High School Basketball: Capital Classic From Landover, Md. (2 hrs.) (R)
[LIFE] Internal Medicine Update
[MAX] MOVIE: 'Johnny Belinda' A young man opens up a new world to a deaf girl only to have their fragile relationship tragically threatened. Richard Thomas, Rosanna Arquette, Dennis Quaid. 1982.
[USA] Tales of the Gold Monkey

1:30PM (8) Clean Sweep: 1988 Indy Highlights
(9) Major League Baseball: San Francisco Giants at New York Mets (3 hrs.) (Live)
(24) Tony Brown's Journal Part 3 of 5.
(40) Wild Kingdom
[CNN] Moneyweek
[LIFE] Orthopaedic Surgery

2:00PM (8) Auto Racing: Winston Cup (CC) (2 hrs., 30 min.) (Live)
(11) MOVIE: 'Red Dawn' When Communists invade a small Colorado town, a group of students utilize guerilla tactics to fight back. Patrick Swayze, C. Thomas Howell, Lea Thompson. 1984.
(20) MOVIE: 'Gorky Park' A Soviet police inspector investigates a case involving three mutilated bodies. William Hurt, Lee Marvin, Brian Dennehy. 1983.
(24) Fight Back! With David Horowitz
(40) Superboy A vampire-like creature, posing as a romance author, takes T.J. and Lana hostage.
(57) Mystery!: Game, Set and Match (CC) Tiptree takes charge of the Stinnes defection, using Zena to deliver the payoff money; the chosen meeting place causes Samson to suspect a trap. (60 min.) Part 9 of 12.
[CNN] Week in Review
[LIFE] Obstetrics/Gynecology Update
[TMC] MOVIE: 'Pass the Ammo' Bilked out of their life savings, an Arkansas couple takes an unscrupulous evangelist hostage during a televised broadcast. Bill Paxton, Linda Kozlowski, Tim Curry. 1988. Rated R. (In Stereo)
[USA] MOVIE: 'Nothing in Common' A young executive develops a better understanding of his parents after they decide to end their 36-year marriage. Tom Hanks, Jackie Gleason, Eva Marie Saint. 1986.

2:30PM (24) Adam Smith's Money World: Robert Maxwell: The Man Who Would Be Murdoch
(40) Great Escape Jekyll Island, S.C.; Cabo San Lucas, Mexico; Bangkok, Thailand.
[A&E] Shortstories A rock singer is taken care of by "Her Biggest Fan."
[DIS] Best of Ozzie and Harriet
[HBO] MOVIE: 'A Time of Destiny' During World War II, a GI unwittingly becomes friends with a soldier who's secretly sworn to kill him. Timothy Hutton, William Hurt, Melissa Leo. 1988. Rated PG-13. (In Stereo)
[LIFE] Cardiology Update
[MAX] MOVIE: 'The Right Stuff' (CC) Adapted from Tom Wolfe's best-selling account of the selection and training of America's first astronauts. Sam Shepard, Scott Glenn, Dennis Quaid. 1983. Rated PG. (In Stereo)

3:00PM (18) Home Shopping Network (60 min.)
(22) (30) Boxing: Glenwood Brown vs. Young Dick Tiger Welterweight bout scheduled for 12 rounds from Finsbury Park in London. (60 min.) (Live)
(24) Firing Line: Broken Alliance: Blacks and Jews (R)
(26) Police Story
(40) Star Search Highlights of the 1987 alumni show. (60 min.) (R) (In Stereo)
(57) Masterpiece Theatre: The Charmer (CC) Ralph, now a Brighton car salesman, romances his boss's daughter; Stimpson discovers the swindler's whereabouts, and brings Joan Plumleigh-Bruce to confront Gorse. (60 min.) Part 3 of 6.
(61) MOVIE: 'The Black Hole' The crew of an intergalactic spaceship discovers a vessel perched on the edge of a whirlpool-like space phenomenon. Maximilian Schell, Anthony Perkins, Robert Forster. 1979.
[A&E] Love Letters: A Dance Fantasy Danced by the National Ballet of Canada, this modern dance work combines animation and optical effects with choreography by Ann Ditchburn. (60 min.)

Continued . . .

Sunday, Continued

[CNN] World Report
[DIS] Rick Nelson: A Brother Remembers David Nelson pays tribute to his brother Rick, who died on New Year's Eve, 1985, featuring home movies, concert footage, and interviews with his mother Harriet and his children. (60 min.)
[ESPN] Auto Racing: Off-Road Championship (Taped)
[LIFE] Physicians' Journal Update

3:30PM (3) PGA Golf: Southwestern Bell Colonial Final round from Fort Worth, Texas. (2 hrs., 30 min.) (Live)
(24) Vintage: A History of Wine
(38) This Week in Baseball: With Mel Allen News and highlights from the Major Leagues.
[TMC] MOVIE: 'American Ninja 2: The Confrontation' Two GIs face off with a drug kingpin who's turning American soldiers into ninja assassins. Michael Dudikoff, Steve James, Larry Poindexter. 1987. Rated R. (In Stereo)

4:00PM (11) MOVIE: 'The Breakfast Club' Five teen-agers converge at an all-day detention session and make strides toward mutual understanding and respect. Emilio Estevez, Molly Ringwald, Anthony Michael Hall. 1985.
(18) Chae Visual Feel Beauty
(20) T and T (CC) (In Stereo)
(22) SportsWorld: Nigel Benn vs. Michael Watson Commonwealth Middleweight title bout scheduled for 12 rounds, from Finsbury Park in London. (2 hrs.) (Live)
(24) Hometime
(26) Fugitive
(30) (38) (40) Major League Baseball: Boston Red Sox at Oakland A's (2 hrs., 45 min.) (Live)
(57) Vintage: A History of Wine (R)
[A&E] Agnes DeMille Choreographer Agnes DeMille rehearses with the American Ballet Theatre and discusses the influence of such greats as Pavlova and Martha Graham upon her work. (60 min.)
[DIS] MOVIE: 'Rebecca of Sunnybrook Farm' Rival cereal manufacturers compete for the singing talents of a small girl. Colorized version. Shirley Temple, Randolph Scott, Gloria Stuart. 1938.
[ESPN] Legends of the Brickyard 1979 Indy 500 race.
[LIFE] Family Practice Update

4:30PM (8) Boxing: Jorge Paez vs. Louis Espinoza (CC) IBF Featherweight title, scheduled for 12 rounds, from Phoenix. (90 min.) (Live)
(9) Kiner's Korner
(18) Learn to Play the Piano Overnight
(20) Twilight Zone (CC) Youthful vitality comes back to a 75-year-old dying woman while her young niece shows signs of aging. (R) (In Stereo)
(24) Long Ago & Far Away: Frog and Toad Are Friends (CC). Part 1 of 2.
(57) Hometime: Ceilings (CC). Part 1 of 2.
[ESPN] Legends of the Brickyard 1980 Indy 500 highlights.
[HBO] MOVIE: 'The Monster Squad' Adolescent monster-hunters prepare for an invasion when they learn that Dracula and four of his monstrous friends have arrived in town. Andre Gower, Robby Kiger, Stephen Macht. 1987. Rated PG-13. (In Stereo)
[LIFE] Obstetrics/Gynecology Update
[USA] My Sister Sam

5:00PM (9) Knight Rider
(18) V Slicer
(20) War of the Worlds The aliens face their nemesis in the form of a deadly android. (60 min.) (In Stereo)
(24) All Creatures Great and Small
(26) Saint
(57) Joy of Painting
(61) Small Wonder (CC) Joan poses as Brandon's wife to help him out of a jam.
[A&E] Wild World of the East
[CNN] Newswatch
[ESPN] Indianapolis 500 Time Trials From Indianapolis Motor Speedway. (2 hrs.) (Live)
[LIFE] Issues in Pharmacy Practice Part 1 of 2.
[TMC] MOVIE: 'Lady in White' A ghostly apparition provides a young schoolboy with clues to an unsolved 10-year-old murder. Lukas Haas, Katherine Helmond, Len Cariou. 1988. Rated PG-13. (In Stereo)
[USA] Alfred Hitchcock Presents

5:30PM (18) Great Wok of China
(57) Gentle Doctor: Veterinary Medicine
(61) Charles In Charge (CC) The Powells are stunned when the amnesia-stricken Charles gets married. Part 2 of 2.
[A&E] Battle Line
[CNN] Newsmaker Sunday
[DIS] Edison Twins The twins' history teacher quits his job and sets out to find a legendary treasure.
[LIFE] First Do No Harm Part 5 of 6.
[USA] Alfred Hitchcock Presents

6:00PM (3) CBS News (CC).
(8) (22) News
(9) A-Team
(11) MOVIE: 'Peggy Sue Got Married' A middle-aged woman gets the opportunity to change her life after a fainting spell sends her back in time to her senior year in high school. Kathleen Turner, Nicolas Cage, Barry Miller. 1986.
(18) 101 Ways to Get Cash From the Government
(20) MOVIE: 'Firewalker' The lure of gold sends two soldiers of fortune on a perilous quest for hidden Aztec treasure. Chuck Norris, Louis Gossett Jr, Melody Anderson. 1986.
(24) WonderWorks: Two Daddies? (CC).
(26) Outer Limits
(57) Nature (CC) Explores Lake Kariba, a large man-made lake on the Zambia-Zimbabwe border that is home to a variety of wildlife. (60 min.) (In Stereo)
(61) Star Trek: The Next Generation (CC) Geordi's life is jeopardized when an alien race kidnaps him; Picard is near death with heart complications. (60 min.) (In Stereo)
[A&E] Wings Over the World: In Defense of Neutrality A profile of Nils Sodeberg, one of the defenders of Switzerland's neutrality. (60 min.)
[CNN] This Week in the NBA A weekly magazine-style report on NBA players and teams.
[DIS] Danger Bay (CC) Nicole joins a group of female pilots who are dedicated to preventing environmental disasters. (In Stereo)
[HBO] MOVIE: 'Funny Farm' (CC) A Manhattan couple gets more than they expected when they ditch big-city life for the quaint New England countryside. Chevy Chase, Madolyn Smith, Joseph Maher. 1988. Rated PG. (In Stereo)
[LIFE] First Do No Harm Part 6 of 6.
[MAX] MOVIE: 'Innerspace' (CC) A miniaturized Air Force pilot is mistakenly injected into the bloodstream of a timid supermarket employee. Dennis Quaid, Martin Short, Meg Ryan. 1987. (In Stereo)
[USA] Murder, She Wrote

6:30PM (3) (40) News
(8) ABC News (CC).
(18) Straight Talk: Free Your Body From Cellulite
(22) NBC News
[CNN] Inside Business
[DIS] Just Like Family (In Stereo)
[LIFE] Family Practice Update

6:45PM (30) News

7:00PM (3) 60 Minutes (CC) (60 min.) (In Stereo)
(8) (40) Under Fire: The Real Story (CC) Actual news footage is incorporated in "event dramas" about unknown people who make difficult and influential decisions during newsmaking events. (60 min.) (Postponed from an earlier date) (In Stereo)
(9) MOVIE: 'Gorky Park' A Soviet police inspector investigates a case involving three mutilated bodies. William Hurt, Lee Marvin, Brian Dennehy. 1983.
(18) Fulfill Your Dreams
(22) Riverside TV-22 Twilight Five
(24) National Geographic This tribute to Sir Edmund Hillary commemorating the 30th anniversary of his famous climb documents his life and special relationship with the Sherpas of Nepal. (60 min.)
(26) Wrestling: NWA Pro Wrestling
(30) Magical World of Disney: The Absent-Minded Professor (CC) Based on the 1960 classic film. An eccentric college professor accidentally creates flubber, which makes objects bounce to incredible heights. (60 min.) (R)
(38) Friday the 13th: The Series A pool hustler is on a winning streak with the help of a deadly cue stick. (60 min.) (In Stereo)
(57) All Creatures Great and Small II
(61) 21 Jump Street (CC) Hanson goes into hiding after accidentally shooting another undercover policeman. (60 min.) Part 2 of 2. (In Stereo)
[A&E] Walk Through the 20th Century With Bill Moyers Bill Moyers talks to the announcers, cameramen and composers who worked on the 10-minute newsreels that preceded main features at the movie theaters for fifty years ending in the mid-1960s. (60 min.)
[CNN] Newswatch
[DIS] MOVIE: 'Jeremiah Johnson' A 19th-century adventurer abandons civilization for life in the Rocky Mountain wilderness. Robert Redford, Will Geer, Stefan Gierasch. 1972. Rated PG.
[ESPN] SportsCenter Up-to-date scores.
[LIFE] Cardiology Update
[TMC] MOVIE: 'Bloodsport' Based on the true story of Maj. Frank Dux, the first Westerner to win Hong Kong's Kumite, an international martial arts competition. Jean Claude Van Damme, Donald Gibb, Leah Ayres. 1988. Rated R. (In Stereo)
[USA] Hollywood Insider

7:30PM (18) Can You Beat Baldness?
[CNN] Sports Sunday Barry Moroz recaps the weekend of the world of sports.
[ESPN] College Baseball: Arizona vs. Miami Carolina Invitational from Chapel Hill, N.C. (3 hrs.) (Live)
[LIFE] Milestones in Medicine Part 1.
[USA] Tennis: Italian Open Men's finals, from Rome, Italy. (3 hrs., 30 min.) (Same-day Tape)

8:00PM (3) Murder, She Wrote (CC) After Seth Hazlett eats a poisoned apple meant for Jessica, she intensifies her efforts to clear Eudora (Jean Simmons), who is suspected of murder. (60 min.) Part 2 of 2. (In Stereo)
(8) (40) Roseanne (CC) Dan enters a song-writing contest with Roseanne's encouragement; Jackie fends off her factory manager. (R) (In Stereo)
(11) MOVIE: 'The Man With Two Brains' A world-famous brain surgeon impulsively marries his beautiful patient, a scheming temptress. Steve Martin, Kathleen Turner, David Warner. 1983.
(18) Chae Visual Feel Beauty
(20) A-Team
(22) (30) Hunter The murder of an art gallery owner thrusts Hunter and McCall into the world of Native American politics. (60 min.) (In Stereo)
(24) Nature (CC) A profile of a World Wildlife Fund project studying the Amazon and the wildlife it shelters. (60 min.) (R) (In Stereo)
(26) MOVIE: 'Flying Tigers' In World War II China, a cocky American pilot tries to redeem himself with a selfless act of heroism. John Wayne, John Carroll, Anna Lee. 1942.
(38) War of the Worlds The aliens face their nemesis in the form of a deadly android. (60 min.) (In Stereo)
(57) Fall and Rise of Reginald Perrin
(61) America's Most Wanted Scheduled: John List and John Riccardi, each accused of multiple murders. (In Stereo)
[A&E] Tolstoy: From Riches to Rags Through photographs, books and film of his last years, a portrait of Russian author Leo Tolstoy is created. (60 min.)
[CNN] PrimeNews
[HBO] MOVIE: 'Fatal Beauty' (CC) An undercover policewoman searches for the source of a deadly batch of cocaine. Whoopi Goldberg, Sam Elliott, Ruben Blades. 1987. Rated R. (In Stereo)
[LIFE] Physicians' Journal Update
[MAX] MOVIE: 'The Big Easy' (CC) A New Orleans homicide detective falls for an investigator assigned to uncover suspected departmental corruption. Dennis Quaid, Ellen Barkin, Ned Beatty. 1987. Rated R.

8:30PM (8) (40) Wonder Years (CC) Kevin's older brother is left in charge of Kevin and Paul. (R) (In Stereo)
(18) Great Wok of China
(57) Fall and Rise of Reginald Perrin
(61) Married... With Children (CC) A trip to the beach brings back memories of Al's adolescence. (In Stereo)

9:00PM (3) MOVIE: 'Murder Takes All' Premiere. (CC) Private eye Mike Hammer attempts to clear his name as a suspect in a Las Vegas murder. Stacy Keach, Lynda Carter, Don Stroud. 1989. (In Stereo)
(8) (40) MOVIE: 'Everybody's Baby: The Rescue of Jessica McClure' Premiere. (CC) A fact-based account of a Texas community's heroic efforts to rescue an 18-month-old baby from an abandoned well. Beau Bridges, Pat Hingle, Roxana Zal. 1989. (In Stereo)
(18) Linda Seidel Natural Cover
(20) Freddy's Nightmares: A Nightmare on Elm Street A high-school student's obsession with a gorgeous girl turns deadly. (60 min.) (In Stereo)
(22) (30) Miami Vice (CC) Crockett and Tubbs are betrayed as they attempt to bring a Latin American dictator back to testify in a drug case. (2 hrs.) (In Stereo)
(24) (57) Masterpiece Theatre: The Charmer (CC) Ralph Gorse marries the pregnant Pamela, then sets in motion a scheme to collect the insurance money. (60 min.) Part 4 of 6.
(38) Hersey's Hollywood (R)
(61) Tracey Ullman Three corporate job candidates attempt to impress a recruiter; while on a talk show, a woman discovers her husband fathered an illegitimate child. (60 min.) (R) (In Stereo)
[A&E] All Creatures Great and Small Part 8 of 10.
[CNN] Week in Review
[DIS] Return of Sherlock Holmes Holmes refuses to believe that a cringing, disfigured beggar is the murderer of a missing businessman (Clive Francis) who was last seen by his wife (Eleanor David) at the window of an opium den. (60 min.)
[LIFE] Cardiology Update
[TMC] MOVIE: 'RoboCop' (CC) In the near future, the mangled remains of a dead police officer are used to create the ultimate crime-fighter — an indestructible cyborg. Peter Weller, Nancy Allen, Ronny Cox. 1987. Rated R. (In Stereo)

9:30PM (9) Benny Hill
(18) V-Slicer
(38) Poppy's Parade
[LIFE] Internal Medicine Update

10:00PM (9) News
(11) INN News
(18) Go for Your Dreams
(20) Jimmy Swaggart
(24) Yes, Prime Minister
(26) Worldvision
(38) Odd Couple
(57) Moyers: A Second Look: The Battle for the Bible (CC) The 10-year schism within Southern Baptist denominations over the issue of biblical interpretation. (60 min.) (R)
(61) Duet (CC) Feuding co-workers Linda and Ted are sent for counseling by their boss. (In Stereo)
[A&E] Judy Collins at the Forum Judy Collins performs some of her best-known songs at the Toronto Forum, including "Both Sides Now" and "Amazing Grace." (60 min.)
[CNN] Headline News
[DIS] MOVIE: 'Suspicion' A newlywed fears that her husband may be a murderer and that she may be his next victim in this remake of the Alfred Hitchcock classic. Jane Curtin, Anthony Andrews. 1988.
[HBO] MOVIE: 'Roxanne' (CC) A modern-day "Cyrano De Bergerac," complete with an oversized nose, coaches his shy buddy in the art of courtship. Steve Martin, Daryl Hannah, Rick Rossovich. 1987. Rated PG. (In Stereo)
[LIFE] Obstetrics/Gynecology Update
[MAX] Cinemax Sessions: The Neville Brothers - Tell It Like It Is The Neville Brothers present blues, rock and zydeco from New Orleans, with guests including Greg Allman, Herbie Hancock, Bonnie Raitt, Jimmy Buffet and Dennis Quaid. (60 min.) (In Stereo)

10:30PM (9) D.C. Follies
(11) Odd Couple
(24) Bless Me, Father
(38) Ask the Manager
(61) Crimes of the Century Scheduled: the 1972 Munich Olympics.
[ESPN] Major League Baseball's Greatest Hits: The Seventies
[LIFE] Family Practice Update

11:00PM (3) (8) (22) (30) (40) News
(9) Barney Miller
(11) Cheers (CC).
(18) Jack Van Impe
(20) Insight / Out
(24) Are You Being Served?
(26) Morgan Brittany on Beauty
(38) AM Boston (R)
(57) McLaughlin Group
(61) Connecticut: Now (In Stereo)
[A&E] Buffalo Bill
[CNN] Inside Business
[ESPN] SportsCenter Up-to-date scores. (60 min.)
[LIFE] Orthopaedic Surgery
[MAX] MOVIE: 'Body Heat' (CC) A smalltime Florida lawyer is persuaded by his lover to murder her husband. William Hurt, Kathleen Turner, Richard Crenna. 1981. Rated R.
[TMC] MOVIE: 'Heartbreakers' Two lifelong friends experience dramatic changes in their careers, romances and their own relationship. Peter Coyote, Nick Mancuso, Kathryn Harrold. 1984. Rated R.
[USA] Cover Story

11:30PM (3) Magnum, P.I.
(8) MOVIE: 'Meatballs' At a summer camp, a counselor-in-training's target for the summer is the female counselors. Bill Murray, Chris Makepeace, Harvey Atkin. 1979.
(9) Baretta
(11) Honeymooners
(18) Save The Children Dr. Zulie Nakhooda, Director of India for Save the Children-Canada, talks about her organization's goals.
(20) New Life
(22) (30) George Michael's Sports Machine
(24) Talking Sports With Rod Michaud
(26) Rat Patrol Part 3 of 3.
(38) Christian Lifestyle Magazine
(40) MOVIE: 'Firewalker' The lure of gold sends two soldiers of fortune on a perilous quest for hidden Aztec treasure. Chuck Norris, Louis Gossett Jr, Melody Anderson. 1986.
(57) Page 57 (R)
(61) Synchronal
[A&E] Good Time Cafe Featured: comedians Dianne Nichols, Ron Robertson and The Groundlings.
[CNN] Sports Tonight
[LIFE] Internal Medicine Update
[USA] Hollywood Insider

11:50PM [HBO] How to Raise a Drug-Free Child (CC) Mary Tyler Moore hosts this program on how parents can prevent their children from falling victim to alcohol and drug abuse.

12:00AM (11) Star Trek: The Next Generation (CC) Geordi's life is jeopardized when an alien race kidnaps him; Picard is near death with heart complications. (60 min.) (In Stereo)
(18) Home Shopping Network (3 hrs.)
(22) Anushka
(26) Wrestling: AWA All Star Wrestling
(30) Superboy A vampire-like creature, posing as a romance author, takes T.J. and Lana hostage.
(38) Hockey Week
(61) Gene Scott
[A&E] Tolstoy: From Riches to Rags Through photographs, books and film of his last years, a portrait of Russian author Leo Tolstoy is created. (60 min.)
[CNN] World Report
[DIS] MOVIE: 'Houseboat' An Italian symphony conductor's daughter, concealing her identity, becomes a widower's family maid. Cary Grant, Sophia Loren, Martha Hyer. 1958.
[ESPN] Gymnastics: International Mixed Pairs Championship From Jacksonville, Fla. (90 min.) (R)
[LIFE] Self-Improvement Guide
[USA] Cover Story

12:20AM [HBO] MOVIE: 'Where the Boys Are '84' (CC) Four college women travel to Fort Lauderdale for some fun and romance but run into problems of the heart. Lisa Hartman, Russell Todd, Lorna Luft. 1984. Rated R. (In Stereo)

12:30AM (3) Lifestyles of the Rich and Famous Movie director Franco Zeffirelli; actor Chris Lemmon; Mary Kay Ash, Cheryl Tiegs, Ivana Trump and other women moguls. (60 min.)
(9) Sustaining
(20) Making of a National Commercial
(22) Riverside TV-22 Twilight Five (R)
(30) Dream Street (CC) Denis learns of Harry's difficult relationship with their father; Joey is shattered when he realizes his father is controlled by powerful mob members. (60 min.) (In Stereo)
(38) One Day at a Time
[USA] Paid Programming

12:45AM [TMC] MOVIE: 'Don't Look Now' On an archaeological trip to Venice a young English couple meet a blind woman with psychic powers. Julie Christie, Donald Sutherland, Hilary Mason. 1973. Rated R.

12:55AM [MAX] MOVIE: 'The Stone Killer' A hard-headed cop tries to unravel an elaborate plot to use Vietnam veterans to stage an underworld massacre. Charles Bronson, Martin Balsam, Norman Fell. 1973. Rated R.

1:00AM (11) Tales From the Darkside A millionairess claims she brutally murdered her boyfriend - and her cousin's the only person who believes her.
(38) MOVIE: 'How to Commit Marriage' A couple, on the verge of divorce, are forced back together when their daughter decides to move in with her boy friend. Bob Hope, Jackie Gleason, Jane Wyman. 1969.
[A&E] All Creatures Great and Small
[USA] Paid Programming

1:30AM (3) New England Sunday (R)
(8) ABC News (CC).
(11) INN News
(30) That's the Spirit
[ESPN] Sports Reporters
[USA] Paid Programming

2:00AM (11) Diets Don't Work
[A&E] Judy Collins at the Forum Judy Collins performs some of her best-known songs at the Toronto Forum, including "Both Sides Now" and "Amazing Grace." (60 min.)
[CNN] Moneyweek

MAY
FILMED BY THE PROFESSIONALS AT CREST MICROFILM INC., CEDAR RAPIDS, IOWA
1989

FOCUS / Entertainment

Talking with Raquel Welch

'I'm comfortable in my own skin now'

By Frank Sanello

For more than two decades, Raquel Welch has been one of America's most successful sex symbols.

The 48-year-old actress reinforced that image Tuesday when she starred in "Trouble in Paradise." The CBS film cast Welch as a high-society widow who finds herself stranded on a desert island with a low-life sailor who is delighted to have her all to himself. Not surprisingly, Welch doesn't share his enthusiasm — at first.

The Chicago-born, San Diego-raised actress exploded on the American scene in 1966 with the release of "One Million Years B.C.," which cast her as a sexy cave woman.

Gradually, over the years, she has gained the respect of her peers as a comedian in films like "The Three Musketeers" (1974) and as a serious dramatic actress in TV movies like "Right to Die" (1987) and "Scandal in a Small Town" (1988).

The actress, of Bolivian and Scottish-Irish extraction, has also become a miniconglomerate with the success of three health and exercise videos, one of which went platinum, and a beauty book.

Here, Welch discusses life as a sex symbol, trouble on "Trouble in Paradise" and her messy lawsuit against MGM.

RAQUEL WELCH
. . . "Why be offended"?

QUESTION: Your past few TV films have dealt with serious issues. Did you fear that "Trouble in Paradise" might be a step back to the days when you were dismissed as a sex symbol?

ANSWER: I thought it was a rather welcome change. Quite frankly, I don't think every single movie has to have a social conscience. If a sexy role just uses you as set decoration, that's one thing, but that's not the case in "Trouble in Paradise."

QUESTION: Was it pleasant shooting "Trouble" in Australia?

ANSWER: It was lovely. The people were great. They reminded me of Americans before Americans became so cynical. But we had a lot of interference from the network, which wanted us to tone down all the romantic scenes.

QUESTION: You've been starring in films since the '60s. What are some of your favorites?

ANSWER: I'm not proud of "The Three Musketeers." It's nice when you win a Golden Globe. I also liked "Kansas City Bomber" and "Mother, Jugs & Speed."

QUESTION: Were you offended when critics called "Right to Die" your "Burning Bed," implying that both you and Farrah Fawcett were trying to gain legitimacy by playing unattractive roles?

ANSWER: Whey should I be offended? Why should I mind being compared to Farrah Fawcett? She's a very accomplished actress ... now. I think she's proven that a beautiful woman can play a dramatic role. But I didn't make "Right to Die" to prove I could do a dramatic role, because I'd already done that years ago.

QUESTION: Did your advisers tell you not to sue MGM when the studio fired you from "Cannery Row" for fear you might be blackmailed in the industry?

ANSWER: Yes, some of them did. Buy my friends say (my firing) was outrageous,and they urged me to stand up and fight. I did, and I won.

QUESTION: Why do you think MGM really fired you?

ANSWER: The whole studio was in trouble. The film was over budget, so the studio thought they could use me as a scapegoat and blame the problems on me, even though I hadn't even reported for work yet.

QUESTION: Has getting older bothered you?

ANSWER: No. I'm more comfortable in my own skin now. I have a better overall perspective, a kind of maturer attitude toward things. This time of my life is better than the earlier part of it. I also think physically I'm better.

QUESTION: Have you mellowed over the years?

ANSWER: Somewhat. In some areas I think I have a better perspective overall, how I fit into the picture. I think I'm more forthright and outspoken than I've ever been before. I used to just keep quiet until somebody wiped up the floor with me. Not anymore, honey.

Frank Sanello is a syndicated columnist.

Cinema

HARTFORD
Cinema City — Heathers (R) Sat and Sun 1:45, 4:10, 7:25, 9:50. — Little Vera Sat and Sun 1, 3:40, 7, 9:30. — Dangerous Liaisons (R) Sat and Sun 1:30, 4, 6:50, 9:20.— Chocolat (PG-13) Sat and Sun 1:15, 3:50, 7:10, 9:40.

EAST HARTFORD
Showcase Cinemas 1-9 — K-9 (PG-13) Sat 12:15, 2:20, 4:30, 7:05, 9:35, 11:40; Sun 12:15, 2:20, 4:30, 7:05, 9:35. — Road House (R) Sat 12:30, 2:50, 5:10, 7:25, 9:55, 12:15; Sun 12:30, 2:50, 5:10, 7:25, 9:55. — Major League (R) Sat 12:30, 2:45, 5, 7:40, 10:10, 12:10; Sun 12:30, 2:45, 5, 7:40, 10:10. — See No Evil Hear No Evil (R) Sat 12:15, 2:35, 4:45, 7:05, 9:40, 11:45; Sun 12:15, 2:35, 4:45, 7:05, 9:40. — Pet Sematary (R) Sat 12:15, 2:25, 4:40, 7:20, 9:45, 11:55; Sun 12:15, 2:25, 4:40, 7:20, 9:45. — Field of Dreams (PG) Sat noon, 2:20, 4:45, 7:30, 9:50, midnight; Sun noon, 2:20, 4:45, 7:30, 9:50. — Earth Girls Are Easy (PG) Sat-Sun 2:25, 5:15, 7:20, 9:35. — Scandal (R) Sat 12:10, 4:30, 9:30, midnight; Sun 12:10, 4:30, 9:30. Rain Man (R) Sat noon, 2:40, 7, 11:35; Sun noon, 2:40, 7. — How I Got Into College (PG-13) Sat 1:15, 3:15, 5:10, 7:45, 10, 11:55; Sun 1:15, 3:15, 5:10, 7:45, 10. — I'm Gonna Git You Sucka (R) Sat 1, 3, 5, 7:30, 9:30, 11:30; Sun 1, 3, 5, 7:30, 9:30.

MANCHESTER
UA Theaters East — Working Girl (R) Sat and Sun 2, 4:25, 7, 9:25. — She's Out of Control (PG) Sat and Sun 2:30, 4:45, 7:30, 9:45. — The Dream Team (PG-13) Sat and Sun 2:15, 4:35, 7:15, 9:35. — U2 Rattle and Hum (PG-13) Sat midnight. — Heavy Metal (R) Sat midnight.— The Rocky Horror Picture Show (R) Sat midnight.

VERNON
Cine 1 & 2 — She's Out of Control (PG) Sat and Sun 1:30, 4, 7. — Dead Calm (R) Sat-Sun 9:40. — The Dream Team (PG-13) Sat and Sun 2, 4:15, 7:10, 9:30.

WILLIMANTIC
U.A. The Cinemas — K-9 (PG-13) Sat and Sun 12:40, 2:50, 5:05, 7:15, 9:25. — Pet Sematary (R) Sat and Sun 12:45, 3, 5:10, 7:25, 9:35. — See No Evil, Hear No Evil (R) Sat and Sun 1:10, 3:20, 5:30, 7:40, 9:50. — Field of Dreams (PG) Sat and Sun noon, 2:20, 4:40, 7, 9:20. — Road House (R) Sat and Sun noon, 2:30, 5, 7:30, 10. — How I Got Into College (PG-13) Sat and Sun 1:30, 3:40, 5:45, 7:50, 9:55.

'Field of Dreams' has lots of corn

Filmeter

Robert DiMatteo

FIELD OF DREAMS (PG) Baseball has turned out to be more than the great American pastime. With movies like "The Natural," "Bull Durham," "Eight Men Out" and "Major League" turning up in recent years, it's become a prime subjects for films. "Field of Dreams" may be the most peculiar yet — a mystical, Frank Capraesque sports film.

Kevin Costner stars as a child of the '60s turned Iowa farmer who feels guilty for having spurned his minor-league ballplayer father's love of the game. One day while walking in his cornfield Costner hears a voice that urges him to build a baseball diamond — in the cornfield. When he follows the command, the ghosts of White Sox players involved in the 1919 World Series scandal magically reappear and start playing ball.

Directed and written by Phil Alden Robinson, this shrewedly sentimental movie affects some people deeply. Baseball is viewed as a source of redemption, representative of older, simpler American values. Meanwhile, the film has a patina of hipness, such as Costner's Berkeley-bred wife's tirade against book-burning.

But the key word here is corn — corn in the fields, corn in the dialogue. Rather than backing off from schmaltziness, some of the actors go all the way with it. James Earl Jones overacts the part of a much-praised '60s-era writer, and Burt Lancaster is equally over the top as a poeticizing old-time ball player. The two leads are more subdued. Costner continues to be a good, relaxed (and yes, sexy) actor. As his wife, Amy Madigan has a bracing directness. **GRADE: ★★½**

SEE YOU IN THE MORNING (PG-13) Everyone always complains about how Hollywood movies don't address the realities of life, settling for fantasy and violence. So when an intentionally gentle, sensitive movie like this comes along, one feels almost obliged to recommend it. Alas, it's not a very good movie.

Imagine a slack cross between a Woody Allen Upper East Side comedy and one of Alan Alda's patly humanist pictures, and you've got the gist of his portrait of marriage-the-second-time-around among New York's intellectual, moneyed set. The situation is basic yuppie slice-of-life: A psychiatrist (Jeff Bridges) divorces his glamorous wife (Farrah Fawcett) and marries a photographer (Alice Krige) — inheriting Krige's children (Drew Barrymore and Lukas Haas) along the way.

We're supposed to feel honored by the movie's rueful tone as it explores vexing contemporary issues of love, marriage and family relationships. But the film — directed by Alan Pakula, who has made much better movies, such as "All the President's Men" — doesn't tell us more than the average sitcom or soap opera.

And the characters don't ring true. They're too sensitive for words, and the words that they do use are overly articulate and screenwriterish. Yet the movie is almost worth seeing for Alice Krige ("Chariots of Fire") an underappreciated actress who always finds the truth in a character. Here, Krige has a radiant intelligence that seems much sharper and more focused than the rest of the picture. **GRADE: ★★**

New home videos

"CROCKDILE" DUNDEE II (PG) Paramount As sequels go, this 1988 release isn't too awful, and it proved a nice success at the box office. A continuation of the adventures of what lean, weathered Aussie cowboy (Paul Hogan) who took New York — and a Yank reporter named Sue — by storm, the sequel plays like a child's version of an action movie.

At worst, the film has a rather sweet ineptitude; at best, it's agreeably jokey, which a knockabout air. The first hour is pretty sluggish, though. The plot pivots on Sue's being kidnapped by Latin drug lords, and the picture only picks up steam when it forsakes New York for the Australian bush country. **GRADE: ★★**

POLTERGEIST III (PG-13) MGM/USA The setting has been changed from a California suburb to urban Chicago, and that's just the beginning of what's wrong with this lame second sequel to the highly enjoyable Spielberg-produced original. Tom Skerritt and Nancy Allen star, doing their best with the silly lines and situations, and the gnomish Zelda Rubinstein again shows up — to scene-stealing effect. **GRADE: ★**

Film grading: ★★★★ — excellent, ★★★ — good, ★★ — fair, ★ — poor)

FOCUS / Hobbies

Pipe smokers club popular

Collectors' Corner

Russ MacKendrick

"Amorphous" is the word for the pipe collecting game, according to Warman's guidebook. There are no boundaries or cataloging — nothing to carry a serial number like coins or stamps.

This free-and-easy spirit is typified by the largest of the collector's clubs, "The Universal Coterie of Pipe Smokers." With 6,000 members, it is "an informal group with no dues, no meetings other than an occasional get-together ... and no obligations."

Somehow such a happy ship manages to get out publications to help members with pipe exchanging and marketing, maintains a library, and gives out tips on where to get free tobacco and catalogs. (TUCOPS, 20-37 120th St., College Point, N.Y. 11356).

Pipes have been around a while: clay ones since about 1575; wood, 1700; porcelain, 1700; and meerschaum, 1725. The first avid collecting bug took hold in England in the 1880s.

Antique meerschaum pipes with their super-ornate artwork are the most eagerly sought-after in all of pipedom. The galloping horse shown below is a modest example.

Meerschaum, "sea-foam," the carvers' delight, is a mineral found in Asia Minor. It is soft when dug up in chunks, gets more resistant in air and when coated with beeswax becomes ideal for fancy pipe-making. At first it is white like the two in the photo, then after some months of smoking it becomes a treasured golden brown.

The pipery we see the most of nowadays is made from briar root, produced on a large scale since 1850. The briars are smaller, lighter and more durable than the meerschaums.

Some other pipe materials seen as time goes by: calabash (an African gourd that can be shaped as it grows, it was Sherlock Holmes' favorite), cherry-wood with the bark on, pottery, glass, bamboo, and Douglas MacArthur's trademark, the corncob. The lowest pipe in the photo was made from the branch of a Jerusalem olive tree.

A more traditional club than the TUCOPS is the Pipe Collectors' Internatinal (P.O. Box 22085, 6172 Airway Blvd., Chattanooga, Tenn. 37422). It was founded in 1983 and has 2,000 members in state, regional and local groups. The PCI promotes the hobby of pipe collecting, assists in establishing local clubs, and sponsors award competitions. They also maintain a speakers' bureau and where else could you find a stable of certified kapnismologists?

□□□

COMING EVENT: A meeting of the Manchester Philatelic Society will be held Tuesday at the Whiton Library Auditorium. Doors open at 6 p.m. Circuit books and dealers' bourse. Visitors welcome.

Russ MacKendrick is a Manchester resident who is an authority on many types of collectibles. Questions should be sent to: Collectors' Corner, Manchester Herald, P.O. Box 591, Manchester 06040.

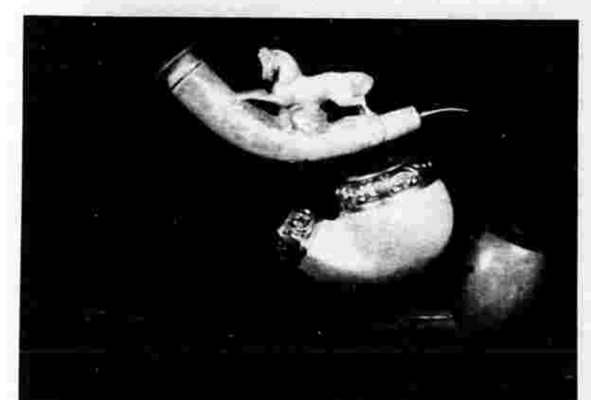

LOTS OF INTEREST — "The Universal Coterie of Pipe Smokers" has 6,000 members.

Old photos often are wasted treasures

By Sandy Colton
The Associated Press

Camera Angles

I recently got a call from my brother, who was excited about a horde of old family photos, dating back to our great-grandparents, that he discovered while cleaning out his basement.

"Can you make copies," he asked, "so that we can give a set to our kids?"

"Sure," I replied. "I'd like a set for my grandchildren, too."

It has been almost 10 years since I received a marvelous letter from a woman reader 71 years young. It came after I wrote a column about trying to dig up old family photos and identify who was in them while there were still people around who might remember.

Mrs. Cornelia Fatland Widner, of Oakes, N.D., had read that column in the Fargo Forum and came up with a suggestion that I thought was marvelous then and is still great today.

After her mother died, Cornelia wrote, she found among her mother's belongings about 15 photo albums full of family pictures dated from 1913 to 1915.

"I have 22 grandchildren," she wrote, "and decided to make a historical family album for each one.

"So far, I've made seven albums and they have been received with great appreciation and enthusiasm."

She starts each album with an original poem dedicated to the grandchild for whom the album is intended, along with a photo of herself as a child of 5 with her parents and grandmother.

"I add pictures through the years, including some from my own 20 or so albums, up until the present time.

"I write comments under each picture and put dates on each one so they can see how we lived and grew and prospered.

"Then I end the book with another original poem called 'Grandma's Brag Book,' which contains one verse for each grandchild."

When she wrote to me a decade ago, Cornelia was working on her eighth album and was determined to finish all 22 despite recent open-heart surgery.

"Pictures are a big part of my life," she said. "I also have my mother's Kodak Brownie and it still takes beautiful pictures!"

Cornelia's photo albums were a great idea then and still are today. Even 10 years ago, they took in five generations. I hope this lovely woman completed her project. How inspirational it must be for her grandchildren to go through those albums today — and even more so if they update the albums and pass them on to their grandchildren.

My mother once kept a large collection of old photo albums too, with pictures of my grandparents, parents, brothers and sister as children. I've often wondered what happened to those photos, but no one seemed to know. Perhaps they are among the ones my brother just found.

If so, I plan to make copies and prints for the rest of the family, including my grandchildren, and will try to follow Cornelia's wonderful example.

I wonder how many of us today have boxes of old pictures or photo albums fading away and hidden away in the basement or attic? What treasures, going to waste.

It was over 100 years ago that George Eastman made photography popular among the masses with his simple-to-use roll-film camera introduced in the 1880s. Even more popular was the Kodak Brownie, which appeared in 1900. It cost $1, and a six-exposure roll of film cost 15 cents.

Trivia

No time to waste

Modern time-saving devices cannot eliminate all routine activities. A recent study found the average person spends six years of their life eating, and seven years in the bathroom. Another six months are spent sitting at red lights, and it takes eight months to open up a lifetime's worth of junk mail. On average people spend about a year trying to find misplaced items, and then two years are spent returning phone calls to persons who are not home to receive them. As if this weren't enough, five years are wiped out by waiting in lines, and another four spent cleaning house. The year-long study, completed by Priority Management Company in Pittsburgh, puts a twist on the old saying about how time flies – for time, it proves, flies whether you're having fun or not!

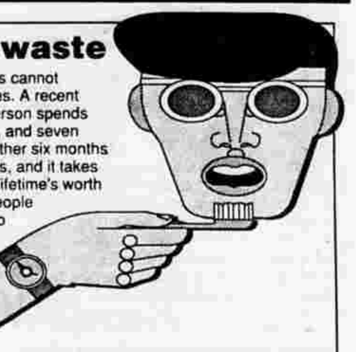

SOURCE: *Good Housekeeping*

InfoGraphics © 1989 North America Syndicate, Inc.

Poachers threaten elephants, rhinos

Editor's note: This is third of a four-part series on veterinarian Allan Leventhal's recent trip to Kenya.

Pet Forum

By Allan Leventhal

Elephants were always in family groups and if we came closer than 40 feet they either moved away or the bulls would threaten and charge. Fortunately, Peter, our driver, had great timing and knew just when to put the pedal to the medal.

The local doum palm trees produced a spicy fruit that was fresh-fig sized. Elephants ate them and developed a high. Our guide figured this was going on our first day in the veldt. A half grown, then a full grown bull charged, bellowing with ears flapping. They'd charge in bursts, threatening if we didn't leave. We left.

The graceful impala and gazelles would run or walk off upon our approach sometimes in the stilted spring-like gait when sensing danger. The graceful shy giraffes loped off alone or in herds. The cats were the bored ones. Because the rainy season had left a thin green savannah, the cloven hoofed animals were fat and so therefore were the big cats.

Cheetahs and lions would stroll slowly or if resting continued doing so. As we approached, one lioness, stretched out sleepily, opened one eye, checked us, just 10 feet away, closed it and went back to sleep.

I was about to photo the adult male of a lion group when our van bolted away. Peter explained that a game warden thought too many vans were crowding the big cats and waved us off. Since the drivers' living depends on observing preserve laws, they immediately obey.

Hunting without a special permit has been outlawed in Kenya since 1973, I believe. Since a pair of elephant tusks or a rhino's horn can bring a poor native the equivalent of several months' wages, pouching still exists. We saw evidence of this — a dead adult elephant decapitated for her tusks.

Allan Leventhal is a Bolton veterinarian. Questions should be sent to: Pet Forum, Manchester Herald, P.O. Box 591, Manchester 06040.

MAY
FILMED BY THE PROFESSIONALS AT CREST MICROFILM INC., CEDAR RAPIDS, IOWA
1989

FOCUS / Books & Music

Bronte biography is readable

THE BRONTES. By Rebecca Fraser. Crown. 543 Pages. $25.

"Jane Eyre" is the quintessential 19th-century novel, a book, according to author Rebecca Fraser, "which would shake Victorian England."

Although the book jacket read "By Currer Bell," the author was in fact a woman, Charlotte Bronte. Through its title character, "Jane Eyre" struck a blow for women's rights with far more force than did the suffragettes several decades later.

Bronte was a shy, almost reclusive woman who lived for most of her life in Yorkshire. Frustrated by a traditional attitude toward women, she directed her emotions in creating powerful, multifaceted women characters, such as Lucy Snowe in "Villette" and Jane Eyre. Her literary genius was shared by two younger sisters, Emily and Anne, the authors of "Wuthering Heights" and "Agnes Grey."

Fraser shows compassion and scholarly appreciation for her subjects in "The Brontes," the first comprehensive biography of the Bronte family.

The book is a well-researched, readable biography that evokes the spirit of the Brontes, from their early days growing up on the Yorkshire moors, watching their mother and older sister, Maria, die of consumption, through early publishing failures and to eventual success (even though the authors were disguised by male noms de plume).

Both Anne and Emily also succumbed to tuberculosis, but Charlotte, at age 38, finally married. She drew up a prenuptial agreement by which her husband could not touch her money. But only eight months later, Charlotte died, presumably the result of tuberculosis aggravated by pregnancy.

The Bronte sisters were not wealthy. They worked as teachers or governesses to support themselves. But the circumstances of their almost tragic lives would provide the backdrop for their novels, which remain in print more than 100 years later.

— Marlene A. Eilers
The Associated Press

Best-Sellers

FICTION

1. "While My Pretty One Sleeps," Mary Higgins Clark
2. "The Satanic Verses," Salman Rushdie
3. "The Diamond Throne," David Eddings
4. "Star," Danielle Steel
5. "Stranger in Savannah," Eugenia Price
6. "The Negotiator," Frederick Forsyth
7. "Playmates," Robert B. Parker
8. "The Temple of My Familiar," Alice Walker
9. "Garden of Lies," Eileen Goudge
10. "Creature," John Saul

NON-FICTION

1. "A Woman Named Jackie," C. David Heymann
2. "All I Really Need to Know I Learned in Kindergarten," Robert Fulghum
3. "Going Within," Shirley MacLaine
4. "The T-Factor Diet," Martin Katahn
5. "Love and Marriage," Bill Cosby
6. "Wealth Without Risk," Charles Givens
7. "The 8-Week Cholesterol Cure," Robert E. Kowalski
8. "Funny, You Don't Look Like a Grandmother," Lois Wyse
9. "Leadership Secrets of Attila the Hun," Wess Roberts
10. "One Up on Wall Street," Peter Lynch

— Courtesy of Waldenbooks

Would you believe ...

MR. PERSONALITY. By Mark Singer. Knopf, 361 pages, $18.95.

Only in New York.

Actually, all cities have their unusual, entertaining characters, but New York seems to have more than its fair share.

Ask Mark Singer. He's devoted a lot of years to tracking these strange ones down and then writing very good pieces about them for the Talk of the Town section of The New Yorker magazine. A lot of these brief pieces — Singer considers them his best and they certainly are very good — have been gathered into "Mr. Personality," along with half a dozen longer profiles of various interesting types, such as humorist Goodman Ace, deftly limned in very fine prose.

As for the short items, there's a dandy one about a couple who invented a dog washing machine because "dogs are wonderful to hug and kiss, but they often discourage you by seeming to need a bath." Their machine "resembles a squat, front-loading automatic clothes washer. However, it actually loads from the rear, and instead of a glass window in front there is a baffled opening for the dog to stick his head through while the rest of him is being bathed."

— Phil Thomas
AP Books Editor

The miracle of 1969

AFTER THE MIRACLE. By Maury Allen. Franklin Watts. 280 Pages. $17.95.

Sobering thought for the day: Babies born during the New York Mets' miraculous first World Series appearance are today old enough to be college sophomores.

Where has the time gone?

Maury Allen, long-time sportswriter for the New York Post, has part of the answer in "After the Miracle," a where-are-they-now book about a team of miracle-makers — innocent, eager young men and last-gasp veterans whose youthful enthusiasm and experienced savvy blended perfectly and enabled the 1969 Mets to metamorphose from perennial losers into champions of the baseball world.

Allen, who saw the Mets' 1969 season first-hand, has interviewed every coach and player — except one, who declined because he has his own book in the works — from that championship team to get their recollections of that season and to catch up on what has been happening to them since.

Ironically, the book's lineup begins with a relief pitcher, Tug McGraw, and ends with starting pitcher Nolan Ryan. Some of those "Miracle Mets," including McGraw, Tom Seaver, Jerry Koosman and Bud Harrelson, went on to have long, distinguished playing careers; and, remarkably, one, Ryan, is still an active big-leaguer. But many of those heroes of '69 soon faded into baseball oblivion or went on to have only mediocre careers. For most, it seems, that remarkable championship season remains far and away the brightest light in their baseball lives.

There are some happy retirees, settled down in their post-baseball businesses and enjoying tranquil domestic lives. Others, though, have had difficulty adjusting to the reality that their playing careers are over. There have been brushes with the law, business failures and unhappy marriages. "With all the garbage we all go through, it's a miracle any player stays married," says outfielder Ron Swoboda, one of the lucky ones whose marriage has been a success.

Art Shamsky, who admits to having had "some good years and some bad ones" as a post-baseball broadcaster and restaurateur, sums up the difficulty of readjustment: "You put on that uniform and people are yelling at you and you are a big hero. ... Then your career is over and the yelling stops and you are just another guy. ... There is just nothing that prepares you for it."

It's easy to envy baseball players — they work only half a year and earn fabulous salaries playing a game that looks more like fun than it looks like work — but we seldom, if ever, consider the toll that being celebrities can take on their private lives, before, during and after their major league careers.

— Ron Berthel
Associated Press

Turntable Tips

Hot singles

1. "Forever Your Girl" Paula Abdul (Virgin)
2. "Real Love" Jody Watley (MCA)
3. "Rock On" Michael Damian (Cypress)
4. "Soldier of Love" Donny Osmond (Capitol)
5. "Patience" Guns N' Roses (Geffen)
6. "Wind Beneath My Wings" Bette Midler (Atlantic)
7. "I'll Be Loving You Forever" New Kids on the Block (Columbia)
8. "Every Little Step" Bobby Brown (MCA)
9. "I'll Be There For You" Bon Jovi (Mercury)
10. "Close My Eyes Forever" Lita Ford & Ozzy Osbourne (RCA)

Top LPs

1. "Like a Prayer" Madonna (Sire)
2. "The Raw and the Cooked" Fine Young Cannibals (I.R.S.) — Platinum (More than 1 million units sold.)
3. "G N' R Lies" Guns N' Roses (Geffen) — Platinum
4. "Beaches' Soundtrack" (Atlantic) — Platinum
5. "Loc-ed After Dark" Tone Loc (Delicious Vinyl) — Platinum
6. "Don't Be Cruel" Bobby Brown (MCA) — Platinum
7. "Hangin' Tough" New Kids On the Block (Columbia) — Platinum
8. "Forever Your Girl" Paula Abdul (Virgin) — Platinum
9. "Vivid" Living Colour (Epic) — Platinum
10. "Sonic Temple" The Cult (Sire)

Country singles

1. "After All This Time" Rodney Crowell (Columbia)
2. "Where Did I Go Wrong" Steve Wariner (MCA)
3. "Better Man" Clint Black (RCA)
4. "Love Out Loud" Earl Thomas Conley (RCA)
5. "She Don't Love Nobody" The Desert Rose Band (MCA-Curb)
6. "I Got You" Dwight Yoakam (Reprise)
7. "If I Had You" Alabama (MCA)
8. "They Rage On" Dan Seals (Capitol)
9. "I Don't Want to Spoil the Party" Rosanne Cash (Columbia)
10. "The Gospel According to Lake" Skip Ewing (MCA)

Adult singles

1. "Second Chance" Thirty Eight Special (A&M)
2. "Miss You Like Crazy" Natalie Cole (EMI)
3. "After All" Cher & Peter Cetera (Geffen)
4. "Everlasting Love" Howard Jones (Elektra)
5. "Through the Storm" Aretha Franklin & Elton John (Arista)
6. "Wind Beneath My Wings" Bette Midler (Atlantic)
7. "Thinking of You" Sa-Fire (Cutting)
8. "Promises" Basia (Epic)
9. "Like a Prayer" Madonna (Sire)
10. "The Best Years of Our Lives" Neil Diamond (Columbia)

Black singles

1. "My First Love" Atlantic Starr (Warner Bros.)
2. "Miss You Like Crazy" Natalie Cole (EMI)
3. "Me, Myself, and I" De La Soul (Tommy Boy)
4. "Sticks and Stones" Grady Harrell (RCA)
5. "Heaven Help Me" Deon Estus (Mika)
6. "If I'm Not Your Lover" Al B. Sure! (Warner Bros.)
7. "Children's Story" Slick Rick (Def Jam)
8. "Mr. D.J." Joyce "Fenderella" Irby (Motown)
9. "Have You Had Your Love Today" The O'Jays (EMI)
10. "Little Jackie Wants to Be a Star" Lisa Lisa & Cult Jam (Columbia)

Compact discs

1. "The Raw and the Cooked" Fine Young Cannibals (IRS)
2. "Full Moon Fever" Tom Petty (MCA)
3. "Disintegration" The Cure (Elektra)
4. "Like a Prayer" Madonna (Sire)
5. "Repeat Offender" Richard Marx (EMI)
6. "Big Daddy" John Cougar Mellencamp (Mercury)
7. "Beaches' Soundtrack" (Atlantic)
8. "Sonic Temple" The Cult (Sire)
9. "Forever Your Girl" Paula Abdul (Virgin)
10. "Loc-ed After Dark" Tone-Loc (Delicious Vinyl)

Copyright 1989, Billboard Publications Inc. Reprinted with permission.

MANCHESTER HAS IT

If you enjoy our ads (as I do) Who're ya gonna call (when it's time to buy or sell)?
Jack Lappen Realty
643-4263
You're my kind of people!!
Jack J. Lappen, Notary Public
643-4263 — 1#4 East Center Street, Manchester, CT 06040 — MLS

SWIMMING POOL SPECIAL
30th Year Anniversary Offer
16'x32' (in-ground) VINYL LINER
$9999. - Normal Installation
All Season Pool Inc. - Est. 1959
ROUTE 44 on BOLTON LAKE
Phone 649-5962 — Notary Public
Displays: Pool/Spa/Sauna/Solar Room

CUSTOM KITCHEN CENTER
Serving The Area For 25 Years
Custom Designed Baths And Kitchens
Total Remodeling
Visit Our Newly Remodeled Showroom
Talk With Our Certified Kitchen Designer
Kitchens Designed To Work For You
NKBA — CORSI — LesCare Kitchens, Inc.
25 Olcott Street, Manchester
649-7544

SAVE — BUY AT AUCTIONS — SAVE
Every Thursday Night (and some Friday nights)
THE FASTEST WAY TO SEND MONEY. WESTERN UNION
• NOTARY SERVICES • COPIES 10¢ each (call or visit)
THE MANCHESTER MALL 811 Main St.

This Weeks Feature: HEAR AGAIN
Test your hearing!
Grand Opening - Great News
Enfield Office
Seeing is believing. Hearing is understanding. For the past 5 years, Hear Again Company has brought better hearing and greater understanding to the people of the Vernon area.
Convenience is the major factor in choosing a hearing aid specialist. Uncertainty and distrust are the major reasons people don't purchase hearing aids after a hearing loss has been diagnosed.
Hear Again Company has expanded 3 times in the past 5 years because of:
Honesty: The Hearing test results are shared with you. You can make decisions based upon facts.
Involvement: An individualized program is created for the use of a new hearing aid to increase the rate of success.
Commitment: Hear Again Company stays in contact with you to help you adjust to your new hearing instrument.
The Hear Again Center of Enfield is now open. Call today for your Free Hearing Test. At no charge, you get honesty, involvement, commitment and a free hearing test.

Angelic Nursing & Home Care Services, Registry Inc.
63 East Center Street, Manchester CT
(203) 647-1956
Local Registry offers quality care...
Lower cost to patients...
RN's, LPN's, Companions, Homemakers,

EVERYTHING IN GLASS
"WE CAN'T HIDE BEHIND OUR PRODUCT"
J. A. WHITE GLASS CO., INC.
649-7322
IN OUR 40th YEAR
31 BISSELL ST. MANCHESTER
• MIRRORS • SHOWER DOORS • STORE FRONTS
• SAFETY GLASS • BATHTUB ENCLOSURES • ETC.

Heating Oil — Gasoline
ENERGY CENTERS
Energy Conservation Services
Heating - Air Conditioning - Plumbing
Professionally Trained Technicians
GENERAL OIL
568-3500
member ENERGY CENTERS co-operative

Clay Furniture Industries
MAKERS OF CONTEMPORARY FURNISHINGS
Custom Furniture Designed & Built
COMMERCIAL & RESIDENTIAL
35 Oakland Street • Manchester, CT 06040
(203) 643-7580

The FUTON 24 — AFFORDABLE CONVERTIBLES
646-8468 — 36 Oak Street, Manchester, CT — Tues-Fri 11-6•Thurs. 11-8•Sat 10-5

OPTICAL Style Bar
• 783 and 191 Main St., Manchester Phone: 643-1191 or 643-1900
• Eastbrook Mall, Mansfield Phone: 456-1141
EASTERN CONNECTICUT'S LEADING FULL SERVICE OPTICIANS

MANCHESTER MEMORIAL CO.
Opp. East Cemetery
OVER 45 YEARS EXPERIENCE
CALL 649-5807
QUALITY MEMORIALS
HARRISON STREET MANCHESTER

BANANA BANDANA...
Should you eat one...or wear one?
WHICH DO YOU HEAR?
CALL FOR A FREE HEARING TEST
HEAR AGAIN COMPANY
151 Talcottville Rd., Rte. 83, Vernon
872-1118

MAY — FILMED BY THE PROFESSIONALS AT CREST MICROFILM INC., CEDAR RAPIDS, IOWA — 1989

MAY

FILMED BY THE PROFESSIONALS AT CREST MICROFILM INC., CEDAR RAPIDS, IOWA

1989

FOCUS / Senior Citizens

Two winners earned the honor

Editor's note: This column is prepared by the staff of the Manchester Senior Citizens' Center.

By Jeanette Cave
Director

Congratulations to Gerald Bowler and Evelyn Ellison, our new Mr. and Mrs. Senior Citizens for 1989.

They have given of themselves to promote the goals and objectives of the Senior Center.

Gerald is responsible for the landscaping outside the Senior Center as well as Municipal Building. Along with his wife Rita, Gerald has served on the decorating committee, which has been responsible for making needed purchases and assessing the needs of the center. He has been the person who organizes the books in the library and has volunteered to assist with a variety of activities.

Evelyn Ellison has worked deligently as chairwoman of the hospitality committee, performing a variety of tasks such as planning open house activities; distributing lunch tickets for Thursday meals and acting as a hostess and volunteer for a variety of programs. Evelyn also has worked closely with the exercise program, being responsible for registration forms, weekly attendance notifications of members of cancellation, etc. Even when incapacitated at home, Evelyn has remained active, operating from home, giving her best.

The staff looks forward to continuously working with these two giving persons, along with so many other seniors who volunteer may hours. We thank all our volunteers for a job well done. We certainly could not effectively do our jobs without the continued support of those who frequent the center.

We also took the time this week to express a special thank you to Town Manager Robert B. Weiss, who also has given the center his continued support over the years. We extend to him wishes of good health and happiness in his retirement.

Although "Big Week" or Senior Citizens Week, is over, the fun still goes on at the center. We've met many new friends who ventured out during this week.

Miscelleny

Don't forget you may still purchase plants from our greenhouse 7 days a week from 9 a.m. to 3 p.m. including weekends.

The meals program will end on Thursday, June 8 and resume July 7. That's because we"ll be saying goodbye to all our ROTC students. Over the years, ROTC has used the center as a training site. We have enjoyed working with ROTC and hope that their learning experiences leave them with good memories of the Senior Center.

Let's not forget the sick. Carl Swanson at home, Billy Stone at South Windsor Convalescent Home, Elizabeth Jones at Meadows Convalescent Home, Mary Waichowski at Manchester Memorial Hospital, Mary Bareiss at St. Francis, Florence Johnson at home and Clara Swanson.

Our sympathy is extended to the family of Monique Toth. She was a member of the Friendship Circle.

Please note that center will be closed Monday, May 29, in observance of Memorial Day. Please make your bus reservations by Friday, May 26, for Tuesday shopping.

On May 31 there will be a presentation on the Nashville/Opryland/Grand Ole Opry trip. The trip will be Oct. 16 to 17. The cost is $775 double occupancy and includes deluxe motorcoach transportation, seven nights lodging, 12 meals, all sightseeing and admissions, escort and gratuities. Here's an opportunity to get the details and ask questions. You may leave a $150 deposit this day. Flyers are available at the center.

Trips

May 25: Spag's shopping trip and Rom's. Departs 9 a.m.

June 4 to 8: Wildwood, N.J. $212 per person. Call Don Berger 875-0538.

June 7: Coachlight Dinner Theater, "My One and Only," a musical remake of 1927 "Funny Face" by George Gershwin. $27.50 per person. Call the center at 647-3211. Seats still available.

June 22: CONNRI Lodge. A day at the "Salvation Army Camp" — Full use of recreational facilities. $14 including lunch. Signup Wednesday at 9:30 a.m.

July 8: Plainfield dog track. $15.50. Signup June 12 at 9:30 a.m.

July 14: Hunter Mountain German Alps Festival. $28.50 per person. Call Don Berger at 875-0538 to register.

July 19: Aqua Turf Bar-B-Q. $24. Signup June 12 at 9:30 a.m.

Aug. 1: Yankee vs. Minnesota baseball game at Yankee Stadium. $23 per person. Call Don Berger at 875-0538 to register.

Aug. 25: Saratoga race track. $30 per person. Call Don Berger at 875-0538.

Sept. 11 to 14: Brown's Resort. $204 per person, three nights and four days. Call Don Berger at 875-0538 to register.

Menu

Monday: Macaroni and beef casserole, roll, vegetable, beverage, dessert.

Tuesday: Grilled ham and cheese sandwich, soup, beverage, dessert.

Wednesday: Fish cakes, baked beans, brown bread, cole slaw, beverage, dessert.

Thursday: Meatloaf, scalloped potato, corn, roll, beverage, dessert.

Friday: Chicken salad sandwich, soup, beverage, dessert.

Meals are subject to change without notice.

On-going activities

Monday: Bingo, 10 a.m.; pinochle, 12:30 p.m.

Tuesday: Water painting, 9:30 a.m.; cable video class, 10 a.m.; photography, 10 a.m.; square dancing, 10 a.m.; exercise with Cleo, 1:30 p.m.; grocery shopping (Stop & Shop), call a day in advance for ride; non-grocery shopping (Bradlees), call a day in advance for ride.

Wednesday: Pinochle, 9 a.m.; line dancing, 9:30 a.m. (last class); Friendship Circle, 10 a.m.; arts and crafts, 12:30 p.m.; Bridge, 12:30 p.m.

Thursday: Orchestra rehearsal, 9 a.m.; lunch, 11:45 a.m.; program, 12:30 p.m. — slides on Antarctia.

Friday: Bingo, 10 a.m.; exercise with Cleo, 11 a.m.; setback, 12:30 p.m.

Transportation to and from the center is available. Call a day in advance.

Blood pressure clinic: Wednesday, May 24, 9 to 11 a.m. (L-Z).

Legal aid: Friday, June 16, is filled. Friday, July 21. Call for an appointment at 647-3211.

Scores

May 12, setback: Dom Anastasio, 145; Doris Jacobs, 131; Amelia Anastasio, 131; George Brooke, 123; Helena Gavello, 121.

May 15, men's golf:

Low gross: Bert Hovey, 41; Joe Grinavich, 42; Hugh Tansey, 42; Terry Workhoven, 43; Pete Petrone, 44; Joe Kennedy, 44; Ed Pavlacik, 44; Durwood Lathrop, 45; Ed Fraher, 45; Gene Errico, 45.

Low net: Stan Zatkowski, 32; Russ Irwin, 32; Burt Smith, 33; Kerwin Spencer, 33; Bob Muldoon, 33; Joe Grenier, 33; Bob Whalen, 33; Duane White, 33; Vince Girard, 33; Sabby DiMarco, 34; Wendell Pucher, 34.

Ladies golf:

Front nine:

Gross: Boots Carneilla, 28.

Net: Kae Allen, 21

Putts: Betty Hilliard, 14

Back Nine:

Gross: Bernice Cox, 25

Net: Flo Miele, 13½

Putts: Shirley Larson, 14

Social Security

QUESTION: I am a 65-year-old widow who recently became entitled to SSI benefits in addition to my Social Security widow's benefit. Now I am eligible for Medicaid as well as Medicare. If I am hospitalized in the future, should I apply to Medicare or to Medicaid?

ANSWER: Your hospital will submit your claims directly to Medicare — you cannot submit claims for the services. If you qualify for both programs, Medicaid can pick up where Medicare leaves off. For instance, Medicaid can pay the deductible as well as those parts of medical expenses not covered by Medicare but which are included in your state's Medicaid program. In some states, Medicaid will pay the Medicare beneficiary's medical insurance premium.

QUESTION: I've been divorced for nearly two years, and, although I've worked, I understand that I can get Social Security benefits on my ex-husband's record. Is this true?

ANSWER: Yes. If you were married for at least 10 years and if you've been divorced for at least two years, you can get monthly checks from Social Security early as age 62, provided of course, that your former husband is eligible for benefits. If your ex-husband dies after working long enough under Social Security, you can get monthly checks as early as age 60.

OUR FASCINATING EARTH by Philip Seff, Ph.D.

PEOPLE

JFK Jr. gets law degree

NEW YORK (AP) — John F. Kennedy Jr. got his law degree Friday from New York University.

"I'm very happy it's over," Kennedy said as he posed for photographs with his mother, Jacqueline Kennedy Onassis, and his sister, Caroline Kennedy Schlossberg.

"I'm looking forward to taking the bar this summer and following in my sister's footsteps," said Kennedy, who will work in the Manhattan district attorney's office.

His 36-year-old sister graduated from Columbia University Law School last year and was notified earlier this month that she passed the state bar examination on her first try.

Young Kennedy and his sister are the children of the late President John F. Kennedy.

Willie to get honors

NASHVILLE, Tenn. (AP) — Country music star Willie Nelson will receive a humanitarian award June 20 from the Nashville chapter of the National Academy of Recording Arts and Sciences.

Nelson has organized benefit concerts in the past few years to help financially ailing American farmers.

The academy announced Thursday that Nelson will be honored at a black tie gala that will feature tributes from Roger Miller, Johnny Cash, the band Asleep at the Wheel and others.

Nelson is known for hit records such as "On the Road Again" and "Always on My Mind."

Nasty divorce now quiet

NEW ORLEANS (AP) — Divorce proceedings that started out nasty ended quietly for third wife, Zide Jahncke Hirt.

State Civil District Judge Robin M. Giarrusso granted the divorce Thursday on grounds the two had lived apart for more than a year. The judge ruled the parties were "mutually at fault" for the breakup.

Mrs. Hirt, who has moved to California, sued for separation in October 1987, claiming Hirt beat and sexually attacked her. Hirt denied it, saying she hit him with a stick.

The two were married in March 1984. It was the fourth marriage for Mrs. Hirt.

BUSINESS

Fed policy to hold rate on interest

WASHINGTON (AP) — Policymakers at the Federal Reserve in March voted to hold interest rates steady unless the slowing of economic growth proved inadequate to restrain inflation, according to minutes of the meeting released Friday.

The Federal Open Market Committee, noting early signs of a slackening in economic growth, voted 11-1 at its March 28 meeting to leave rates unchanged initially.

But most members felt monetary policy "should be adjusted more readily and promptly toward greater restraint than toward ease," the minutes said.

The committee, which meets in secret eight times a year, sets monetary policy for the Federal Reserve, whose main job is to fight inflation.

In March 1988, the Fed began to gradually push interest rates upward in an attempt to cool the economy and thus curb inflation. Since then, short-term rates have risen three percentage points and economic growth has shown signs of softening.

Most analysts believe the Fed is holding off on further tightening of credit while it analyzes how the economic slowdown will affect inflation.

Price increases have been sharp so far this year. The Consumer Price Index rose at an annual rate of 6.6 percent over the first four months of 1989, up from the 4.4 percent price increases registered in 1987 and 1988.

FOMC members in March found recent price increases to be "disappointing, if not entirely unexpected" but many wanted "to wait for evidence to accumulate on the possible need for a further tightening of policy," the minutes said.

Some members felt "the current slowing of the expansion might be inadequate to restrain inflationary pressures," the minutes said.

Since the March meeting, signs of a slowdown have become more pronounced and analysts believe the Fed is unlikely to push rates higher.

The FOMC met again this week but minutes of that meeting will not be released until after the committee's next meeting in early July.

The committee issues directives that govern the open market operations of the Federal Reserve Bank of New York. Through the purchase of government securities from banks, the central bank influences the amount of reserves the banks have to make loans from and thus the price of those loans — interest rates.

In Brief

Experts say S&L plan costly

WASHINGTON (AP) — Wall Street financial experts on Friday called President Bush's savings and loan bailout plan a "banana republic" scheme that will cost taxpayers $30 billion to $50 billion more than a Democratic alternative.

A special task force of the House Budget Committee was told the extra expense of paying for the bailout through 30-year, off-budget bonds to preserve the illusion of deficit reduction will likely be 10 times the $3.8 billion to $4.5 billion the administration has acknowledged.

"This is an incredible price to pay for budgetary window dressing," said Bert Ely, who heads a financial consulting firm in Alexandria, Va. "Billions of dollars can be saved if the cleanup is funded for a few years with short-term borrowings until long-term rates decline."

Comptroller General Charles Bowsher, head of the government's General Accounting Office, agreed with Ely and representatives of Wall Street investment houses that Bush's S&L plan will tax the public tens of billions of dollars in unnecessary interest costs.

Ohio steel industry growing

COLUMBUS, Ohio (AP) — While steel production capacity nationwide has been cut, Ohio says its steel industry is continuing a steady five-year growth pattern, with new mills being established and older facilities modernized.

The state, which has 66,500 workers in the steel industry, ranks first in the number of jobs in iron and steel foundries. In 1988, it produced more than 16 million tons of steel, 18 percent of the total national production.

Nearly 10 percent of Ohio's manufacturing workers are employed by the steel industry.

Computers ease shopping

NEW YORK (AP) — The refinement and advances of technologies used in interactive computerized machines are doing much to make retail shopping easier, more interesting and enjoyable, according to a report from a developer of the devices.

From their original start as electronic directories in retail stores the units now offer a wide variety of services, notes an Intermark Corp. representative.

These include up-to-date price changes, information on daily "specials"in supermarkets, recipes, electronic coupons redeemable instantly at the store, accurate advice and information on wine selection for various foods and extensive information on health-and-beauty aids.

Boeing sets record with United orders

SEATTLE (AP) — The Boeing Co. set an industry record for single-year commercial jetliner orders Friday when United Airlines announced its fourth major order for Boeing aircraft in two years, a 32-plane package the airline valued at $3 billion.

The planes will be powered by Pratt & Whitney engines.

United's firm order for 16 extended-range 767-300ERs and options for another 16 of the widebody twinjets came just three weeks after United gave Boeing the largest aircraft order ever with a single manufacturer for up to 270 planes valued at up to $15.74 billion.

And Stephen M. Wolf, United's chairman and president, said his company's buying spree isn't over for the year.

"A third and major order addressing our widebody needs for both our growing Pacific service as well as for additional domestic airplanes will be forthcoming later this year," Wolf said from United's Chicago headquarters.

With the new orders, Boeing has a backlog of 1,535 jets, which should guarantee prosperity for the planemaker well into the mid-1990s.

Although a crush of orders from airlines and leasing companies have raised questions on how well the big three jet manufacturers can keep up, Boeing officials say they have been planning as best they can for the new work.

Wolf said the new 767s are envisioned for both domestic and trans-Atlantic service, even though United does not yet fly to Europe.

In United's configuration, the 767s will carry about 280 passengers and will be able to fly from anywhere in the continental United States to Western Europe.

Boeing, which lists dollar figures only for firm orders, priced the 16 767s at about $1.4 billion.

With the order, Boeing set an industry record for dollar value of planes ordered in a calendar year: $30.1 billion for 543 aircraft. That mark, also a company record for new orders for the fifth year in a row, betters the $29.7 billion for 636 Boeing planes ordered for all of 1988.

In the past two years, United, which was formed by Boeing in the 1930s but split off in 1934, has given Boeing about $23.4 billion in new business, counting aircraft options. United now has on order every type of commercial jet Boeing makes.

United's April order was for 120 Boeing 737s twinjets and 60 midsized 757s, plus options for 130 737s and 60 757s.

In May 1987, United ordered 15 747-400 jumbo jets and 21 737s, worth a total $2.1 billion, and in April 1988, ordered 30 757s and took options on 30 more in a deal worth $1.3 billion for the firm orders.

"United has been a good customer for a long time," said Boeing spokeswoman Elizabeth Reese.

NRC urges court OK of testing at Seabrook

WASHINGTON (AP) — The Nuclear Regulatory Commission urged a federal appeals court Friday to permit low-power atomic tests at the Seabrook, N.H., reactor, arguing that further roadblocks could needlessly delay commercial operations.

"Low-power testing should begin at once to ensure that Seabrook can begin producing electricity as soon as the NRC has found that it is safe to do so," NRC and Justice Department attorneys wrote to the U.S. Circuit Court of Appeals.

The 20-page brief was filed late Friday in response to plant opponents' request for an emergency court order blocking low-power operations.

On Thursday, the NRC gave final approval for the low-power license, but said it would wait seven days before issuing the permit to give the court time to consider the opponents' appeal.

NRC General Counsel William C. Parler and other government attorneys dismissed arguments by Massachusetts Attorney General James M. Shannon and other Seabrook foes as far-fetched and "simplistic."

Shannon, joined by anti-nuclear groups and the town of Hampton, N.H., contends that the 1,150-megawatt plant 40 miles north of Boston will never operate commercially because it will never win approval of evacuation planning. Therefore, the critics argue, low-power testing would only make the reactor more expensive to dismantle down the road and pose a health risk to nearby residents.

But the government lawyers said it is wrong to assume the plant will not win a commercial license.

The commission said regulators could issue the license at any point after 4 p.m. Thursday in the absence of a court order.

CLASSIFIED ADVERTISING 643-2711

01 LOST AND FOUND

FOUND: Young male tabby cat, tan/black. No collar. McKee Street. 649-4488.

LOST Black and white cat about 1 year old. Vicinity of Cooper Hill Rd and Fairfield St. 647-9544.

IMPOUNDED: Female, six months, sheep dog, cross, grey and white. Forrest Street. Male, one year, Lab cross, black and white, Maple Street. Call Manchester Dog Warden, 643-6642.

Happy Ad
Happiness is:
Attending the
19th ANNUAL SPRINGTIME CRAFT FAIR
May 20 at
Center Congregational Church
10 a.m. to 5 p.m.
Sponsored by Senior Girl Scout Troop 2

03 ANNOUNCEMENTS

CHEERLEADING coach: Volunteer to work with young girls cheering for youth football league. 649-9073.

10 PART TIME HELP WANTED

Part-Time Secretary
for small congenial but busy food brokers office. Good typing a must.
12-15 flexible hours a week.
Call Linda, Mondays, Thursdays or Fridays, 9-5pm at 646-5100

ENERGETIC individual needed part time for busy medical practice. Duties include: filing and retrieving medical records, assist preparing daily schedule. Apply in person between 10am and 6pm: Sports Medicine of Manchester, 155 Main Street, Manchester.

BAKERY Clerk position. Part time hours working in an excellent environment. Good starting wages. Call Marc Incorporated. 646-5718.

PART TIME persons to provide support for elderly lady. Flexible hours. Older persons encouraged to apply. Call 647-9257 after 6pm.

SECRETARY wanted part time, flexible hours. Office environment. Typing and organizational skills required. Salary based on experience. Call 647-8188.

10 PART TIME HELP WANTED

PART Time handy man. Afternoon position available for dependable person. Hours 1-5pm. Must have an excellent driving record. Duties include: cleaning cars, running errands and general chores. Contact: Tom Kelly, 646-6464.

PART time work at home on the phone servicing our customers in your spare time. Earn $100-$300 weekly. 644-9045 or 528-0358.

RN/LPN. Immediate Medical Care Center has a part time opening in their East Hartford office for a nurse with recent acute or ambulatory care experience. The hours consist of two evenings per week and one weekend per month. Interested applicants call Ann at 721-7393, Monday-Friday, 9-4.

11 HELP WANTED

TELEMARKETERS-part time evenings. Earn $125. to $250. per week. Call Mr. Bellos, 647-9946.

CHILD care provider for six weeks during the summer. Two older children. No housework. Must have own transportation. Call 643-7254.

SECRETARY/Bookkeeper. Full time. Blue Cross/ Blue Shield, vacation, paid holidays. Please call Bill Thurston at 742-9600 between 8-5pm.

SECURITY/Reception. Weekend evenings. Part time front desk security position available at new retirement community. Call Phyllis at 647-9343 or apply in person at: Arbors at Hop Brook, 403 West Center Street, Manchester, 647-9343.

DIVERSIFIED cleaning company, needs experienced specialty cleaner. Carpets, upholstery, etcetera. Salary compensatory with experience. Will train dependable person. Call 742-0468 for interview.

CLEANING personnel 15-20 hours per week. Monday-Friday, Manchester area. 742-5633.

RESTAURANT Assistant Manager for A&W Restaurant, West Farms Mall. Recent restaurant management experience required with fast food background a plus. 632-0406.

SECRETARY. Flexible hours. Full time, salary negotiable. Call for an appointment. 289-1971.

11 HELP WANTED

PERSON to work 2pm-9pm cleaning shower/locker room facility. Marlbourgh Glastonbury area. Paid health, life and retirement plans. Call Arbor Acres Farm 633-4681 extension 360 between 9am-12:30pm. eoe.

CLERICAL full time. Telephone and direct contact with customers. Accounts receivable, record keeping, some typing. Insurance and benefits. Call 647-9137.

MATURE woman to care for infants, 7-1pm. Call the Children's Place Inc. 643-5535.

WANTED: Dental Assistant. Part time for two doctors office. Flexible hours. Please call 646-1603.

HAIR STYLIST. Take over small following good opportunity. Call Patty, 643-1759.

Receptionist needed for busy boarding kennel. Light typing, must be personable and have good phone skills. Three days per week, 24-32 hours. Apply in person, Canine Holiday Inn, 200 Sheldon Road, Manchester.

COOKS
Experience line cook. Full time position available immediately, days and some evenings. Call Chris at Ellington Ridge Country Club 872-9133.

DIETARY
Meadows Manor East Nursing facility dietary dept. is looking for dietary personnel. Must be at least 18 or older. Excellent working conditions. Starting rate of $8.28 an hour. If interested contact
East Dietary Manager, Carol Vaillancourt, 647-9191.

If you possess a good speaking voice and have a few extra hours per day we have an excellent way for you to make big money$$$ Telemarketing for local civic organization, call Bill Wilson 529-3217.

11 HELP WANTED

SOCIAL WORKER. Conservator Agent. 15 hours per week. $13.40 per hour. The Town of Manchester, Social Services Department, has an opening for a Conservator Agent. This is a part time, 15 hours per week, position that involves providing preventive and protective services for clients declared incapable by probate court. Requires Bachlor degree with courses in counseling, preventive services, protected services and related social work subjects and at least one year experience as a social worker in a social service agency or medical facility doing preventive and protective services. Must have valid CT drivers license. Applications and job description available in the Personnel Department, 41 Center Street, Manchester, CT or call 647-3126. Deadline for applying is June 9, 1989. eoe.

MEDICAL SECRETARY/ TRANSCRIPTIONIST
Needed full time for orthopedic practice. Excellent starting salary and benefits. Send resume to Sports Medicine and Orthopedics of Manchester, 155 Main St., Manchester, Ct 06040 or call 645-8387 between 10am-4pm.

DON'T KNOW anyone who wants to buy what you have to sell? Let a want ad find a cash buyer for you!

RN/LPN
BAYLOR
7am - 7pm and 7pm - 7am positions every Saturday and Sunday. For more information please call:
Director of Nursing, Crestfield Convalescent Home, Manchester, 643-5151.

JOIN THE CAPITAL TEAM!
Need temporary or permanent work?
We're recruiting in your area.

Capital Personnel Services
is holding job interviews in your area!
Manchester Country Club
Wednesday, May 24 from 10 a.m. to 2 p.m.

We're looking for
Clerks — Data Entry
Secretaries — Telemarketers
Receptionists — Word Processors

Hartford 278-1313 | New Haven 772-4111 | Enfield 745-5444

11 HELP WANTED

BOOKKEEPER. Full charge with experience in accounts receivable, accounts payable, general ledger, personal computer experience helpful. Send resume to: Controller, Dynamic Metal Products, 967 Parker Street, Manchester, CT 06040. eoe.

MEDICAL office assistant. Telephone, typing, filing, assisting physicians. Please send resume and two references to Box EE, c/o Manchester Herald.

AUTOMOTIVE lot attendent. Full time position available. Must be self motivated, have good driving record. Call Peter Reeve or Chris Hoffman for interview at 647-7077.

FULL TIME TELLER
Savings Bank of Manchester. Good wages, good benefits, experienced or will train. Apply 923 Main Street. eoe

STOCK ROOM POSITION
Our purchasing department has a full time, 35 hour/week position opening as stock room technician. This position requires heavy lifting up to 80 pounds of weight. Stock room or inventory control background preferred. Please forward application or apply in person Mon-Fri 8-4pm.
HUMAN RESOURCES DEPARTMENT
ROCKVILLE GENERAL HOSPITAL
31 Union Street
Rockville, Ct 06066
800/26 m/f/h/v

WAREHOUSE HELP
Full time position available to work for wholesale distributor. Diversified duties including: shipping, receiving, word processing and inventory control. Good opportunity with growing company. Call Elliot 643-6773.

RN/Infection Control Nurse
Meadows Manor East a 118 bed nursing home facility, is seeking a qualified RN to perform duties which include: infection control, safety, and in-service. An excellent opportunity for a motivated individual. We offer competitive wages, tuition reimbursement and an excellent benefit package. Please contact:
Ilene Berkom, Adm. at Meadows Manor East, 333 Bidwell Street, Manchester, or 647-9191.

11 HELP WANTED

PERSON for the summer to care for two girls. Monday-Friday, 8:30-2:30. 647-7704.

PART TIME Sales. Jewelry company in major department store seeking mature salesperson for part time position. Must be able to work weekends. Retail experience helpful but will train the right person. Apply in person Jewelry Department, Burlington Coat Factory, 820 Silver Lane, East Hartford or call Liberty National, 568-1115.

Cook
Meadows Manor East Nursing facility dietary department is looking for relief cook. Must be at least 18 years or older. Experienced in food preparations. Starting pay $8.98/$9.83 an hour. If interested contact
Carol Vaillancourt, 647-9191.

ACCOUNTING
Manufacturers representative in Glastonbury is looking for an individual to assist in the accounting department with accounts payable, accounts receivable, credit and collection clerk to work on computerized system. Individual must work under minimal supervision and will work the hours necessary to get the task completed. Call Aida Morin at 633-8385.

12 SITUATION WANTED

LPN/mom will babysit in licensed Manchester home starting June 12. Call Robin, 646-4651.

EXPERIENCED nurse aide. Excellent references. Seeks employment in private home, days only. Will do light housekeeping and shopping. 289-6633.

FOOD SERVICE OPPORTUNITIES
New retirement community seeks responsible, mature, and dependable individuals for the following openings:

*Relief cook — full time 11:30am-8pm.
*Waiters/Waitresses — part time 4pm-8pm (20 hours weekly)
*Utility (kitchen) person — part time 4pm-8pm

Excellent wages and benefits. Call Antonette at 647-9343 or apply in person at:
ARBORS AT HOP BROOK
403 W. Center Street
Manchester, Ct.

DIRECTOR OF NURSES
Meadows Manor East, 120 bed nursing home facility is seeking a motivated RN to be the director of nursing services. The candidate will be responsible for planning, implementing and carrying out the total program of nursing services. Requirements include: current CT RN license with at least 1 yr. of additional education or experience in rehabilitative or geriatric nursing and one year of nursing service administration. Please contact
Ilene Berkom, Adm.
Meadows Manor East
333 Bidwell St.
Manchester
647-9191

Take A Job That Counts!

Field Enumerators
We are looking for temporary census workers to verify addresses in your community. Work lasts for 4 to 6 weeks, starting in May. Flexible hours. Earn $6.00/ hr. and 22½ cents a mile for use of car. Paid training. Some supervisory positions available.
Applicants must be U.S. citizens and are required to pass a written test. Call for further information: (203) 246-2847.
Bureau of the Census
An Equal Opportunity Employer
Hartford District Office
3580 Main Street, Hartford, CT 06120

NOTICE OF VACANCY
Office of Superintendent, Regional School District No. 8, Hebron, Andover, and Marlborough, invites applications for the following positions:

Hebron School District - Building Custodians (3 positions).

Regional School District No. 8 - Building Custodians Level I and II (5 positions).

All positions are new openings and offer excellent benefits and work opportunities. Salary depends on experience and training. Effective start date July 1, 1989. Inquiries and letter of application should be made to:
Michael R. Reilly
Assistant Superintendent
Central Office
21 Pendleton Drive
Hebron, CT 06248
228-9417/643-4210
CRW 5/10/89

11 HELP WANTED

CUSTOMER BILLING REPRESENTATIVE
The Connecticut Water Company is seeking a responsible individual for diversified customer billing duties for our Northern division in East Windsor. Starting wage is $6.75 to $7.50 depending on experience or formal training. Good math skills a plus. Excellent entry level position. This 40 hour/week position will begin in early June and continue through September. Send resume to or request applications from:
THE CONNECTICUT WATER CO.
93 W. Main St.
Clinton, CT 06413
eow/aap

FOOD SERVICE
$6.47 per hour + 15% differential on 2nd shift/25% differential on weekends.
We currently have part-time positions available on days and evenings in our Food Service Department. Hours vary from 12 to 30 hours per week with weekend commitment.
Work close to home and earn good money!
MANCHESTER MEMORIAL HOSPITAL
71 Haynes Street
Manchester, CT 06040
Equal Opportunity Employer

CLERICAL OPPORTUNITIES
Business Office
Cashier
Part time, Monday - Friday, 8 a.m. - 3 p.m. Experience should include handling cash/and light bookkeeping experience and general clerical.
Registration Clerk
Part time, Tuesday and Thursday, 7 a.m. - 3 p.m. Will require one Saturday per month, 7 a.m. - 12 noon. Data entry skills needed and knowledge of third part payors helpful.
Reservations Clerk
Part time, one full day, 8 hours plus ½ day. Will complete surgical booking forms and maintain bed board. Experience should include 1 - 2 years of medical terminology.
Laboratory
Medical Transcriptionist
Part time, Monday - Friday, morning hours. Typing 50 w.p.m. and excellent knowledge of medical transcription, including anatomy and physiology.
Please apply to Personnel between 9 a.m. - 3 p.m. to fill out your application.
MANCHESTER MEMORIAL HOSPITAL
71 Haynes Street
Manchester, CT 06040
Equal Opportunity Employer

13 BUSINESS OPPORTUNITIES

COMMERCIAL property. Great location, heavy traffic count. Two buildings, B-2 zoned. Five units. Call for details. $280,000. Marcel Goetz, 649-7440, Westledge Real Estate, 872-1100.

11 HELP WANTED

COLLEGE Students to work in a swimming pool store, in Coventry. $5-6 an hour, will train. 742-7308.

CAREER CONCEPTS UNLIMITED PROFESSIONAL PLACEMENT SERVICE
63 E. CENTER STREET
SUITE 208
MANCHESTER, CT
We specialize in:
*Restaurant Managers
*Retail Managers
*Secretaries
*Bookkeepers
Call today 649-1727
Corporate inquiries welcome.

SCHOOL PSYCHOLOGIST
Mansfield Public schools for September, 1989. Full time elementary position. Masters degree and Connecticut certification required. Preference given to candidate with experience with elementary and pre-school level. Closing date June 2, 1989. Applications at Board of Education Office, 4 South Eagleville Road, Storrs, CT 06268 or 429-3348. eoe

TEACHER SPECIAL EDUCATION
Pre-school. Part time (80%) to begin September, 1989. Connecticut certification required. Salary range $20,413.00 to $36,319.20. Closing date June 2, 1989. Applications at Board of Education Office, 4 South Eagleville Road, Storrs, CT 06238 or 429-3349. eoe

SPEECH/LANGUAGE PATHOLOGIST
Mansfield Elementary school. Part Time needed to work in grades pre-school through 4th. Preference given to individuals with early childhood experience. Connecticut state license in Speech/Language Pathology required. ASHA, CCC-SLP Preferred. Closing date June 2, 1989. Applications at Board of Education Office, 4 South Eagleville Road, Storrs, CT 06268 or 429-3349. eoe

15 EMPLOYMENT SERVICES

STUDENT wants weekly mowing jobs. Please call 647-8072 or 646-8380 after 6pm.

21 HOMES FOR SALE

SACRAFICE. Three houses for the price of one. Duplex, three bedrooms; Cottages, two bedrooms. Old Lyme, CT. Seasonal, beach side. Furnished. Must sell. $295,000. Financing available. 568-7645 or 434-8879.

BOLTON Green. Seven room ranch, two car attached. Fireplaced living room, large family room, 1½ baths, priced to sell. Call owner evenings, 646-5691.

EAST HARTFORD. Exclusive property priced to sale. Enjoy the warmth and comfort of the magnificent, centered chimney and brill colonial. Three bedroom, 2 fireplace, 2 garage, with attached workshop. In very prestigious area. Lovely private setting with double lot, on quiet non through street. Call owner for appointment. 569-3758.

MANCHESTER. 170 Wetherell Street. Open house, May 20th and 21st, 2-4pm. Immaculate 5 room ranch. $134,500.

MANCHESTER. Open Sunday, 1-4. 241 High Street. Beautiful Cape on quiet street. Eat-in kitchen, sunporch and garage. Directions: West Center to McKee to High. $139,900. Century 21 Manor House. 875-1671.

SPIFFY seven room Raised Ranch on Summerset Drive in East Hartford. Original owners have taken excellent care of this home. Three bedrooms, 2½ baths, central air, central vac, cedar closet, workshop, wet bar, fireplace, swimming pool. Immediate occupancy move-in condition. Jackson & Jackson Real Estate, 647-8400.□

★

BOLTON LAKE. By owner. Open house Sunday, 12-3. 18 Colonial Road. Two bedroom ranch, large corner lot, appliances, gas heat, completely renovated. Two storage buildings. Private beach. $141,900. 649-1794.

MANCHESTER. This eleven room oversized Cape has a full in-law apartment, plus a large home for yourself and your family. Close to shopping yet in lovely area. $185,900. Realty World, Benoit, Frechette Associates. 646-7709.□

MAY
FILMED BY THE PROFESSIONALS AT CREST MICROFILM INC., CEDAR RAPIDS, IOWA
1989

21 HOMES FOR SALE

SELLERS of this brand new seven plus room Gambrel Colonial may just be willing to purchase your home in order to complete this sale! Over 2100 square feet with three spacious bedrooms, 2½ baths, fireplace, Anderson windows, oak cabinetry, large mudroom with first floor laundry. 2.3 acre lot on Loomis Road in Bolton. Priced at $242,900. Jackson & Jackson Real Estate, 647-8400.□

NEW Townhouse. Hugh 6 room, 1½ bath units with 3 bedrooms, appliances, carpeting, full basement and attached garage. $141,900. Only 2 left. No association fees. Blanchard & Rossetto Realtors," We're Selling Houses" 646-2482.□

BOLTON. Reduced. Tidy seven roon U & R built raised ranch situated on one acre affording rural atmosphere. Many unique features including a 50 foot covered deck overlooking pool and covered patio. $199,900. Sentry Real Estate, 643-4060.□

MANCHESTER. A showing is a sale. Spacious and bright family home. Four bedrooms, 2½ bath colonial. First floor family room and finished rec room. Fenced yard and two car garage. Move in condition. $239,900.Sentry Real Estate, 643-4060.□

COVENTRY $172,900. Priced to sell. Three bedroom, 1½ bath. Aluminum sided Colonial set serenely on 3/4 acre lot in established neighborhood area close to schools and shopping. Phillips Real Estate, 742-1450□

COVENTRY $239,900. Absolutely Marvelous. If you want the "perfect house", here it is! Skylights, french doors, cathedral ceilings, atrium doors, deck are only an introduction to this custom designed 3 bedroom Dutch Colonial on an outstanding acre of land. Philips Real Estate, 742-1450.□

COVENTRY $244,900. "Brand New - Squeaky Clean." Quality built Cedar sided 4 bedroom Colonial in serene 2 acre setting. If your family is expanding, this eight room, 2½ bath home may be perfect for you! Philips Real Estate, 742-1450.□

MEADOW LANE. Picturbook Colonia of 8 pristine rooms, 2 full baths, 2 fireplaces and a fabulous lot. $230's. Blanchard & Rossetto Realtors," We're Selling Houses" 646-2482.□

LYDALL Woods ranch unit. Priced slashed $7,000! Immaculate 2 bedroom home on private cul-de-sac. Attached garage, appliances. $130's! Blanchard & Rossetto Realtors," We're Selling Houses" 646-2482.□

21 HOMES FOR SALE

OPEN HOUSE Saturday, May 20 2-5.Vernon. Small three bedroom ranch with many new items. Fireplaced living room, eat-in kitchen, new built-ins, large family room. $189,900. 15 Barbara Road. Directions: Rte 83 North left on Dart Hill Road right on Skinner Road second right on Barbara Road. Better Homes and Gardens McCorrison-D.W. Fish Realty, 646-8033 or 228-9451.

OPEN HOUSE. Bolton, Sunday, May 21, 1-4, 33 Lori Road. Spacious Contemporary Cape with first floor master bedroom suite and private Jacuzzi. Field stone fireplace, open balcony and skylights. Also available for rent. $298,000. Directions: Rte 85 South to Bolton Center Road, ¼ mile to Hebron Road, two miles to Lori Road on left. Better Homes and Gardens, McCorrison-D.W. Fish, 646-8033 or 228-9451.

MANCHESTER. Open house Saturday, May 20, 1-4pm. 341 Spring Street. Custom seven room ranch, two full baths, spacious family room. Many extras to enjoy. Beautiful home in a great neighborhood. $202,500. Call owner 643-8510.

MANCHESTER. 26 Butler Road. Three bedroom ranch with attached garage. $162,000. 649-2929.

HEBRON. Charming ranch, three bedrooms, fireplaced living room, cozy family room, plus finished basement, two car attached garage, large deck, lovely landscaped yard. Asking $168,000. Call for appointment. Principals only. 228-9513.

WILLINGTON. May take trade. Relive History! Living in the old days - Done like new for you. If you like that country, horse and buggy day feeling, come see this authentic 1748 Sturbridge Village reproduction set on 3 acres with a pond. Philips Real Estate, 742-1450.□

BEAUTIFULLY decorated and remodeled throughout is this wonderful full dormered six room plus cape with cozy fireplace, two full baths, finished family room, deck and terraced back yard. Great Hollister Street residential neighborhood, walking distance to Bowers School. Anne Miller Real Estate, 647-8000.□

BOLTON. By owner. Large ranch with attached garage, sun deck and potential for in-law apartment with private entrance. Nicely maintained seven plus rooms. One plus acres. Private park like yard. $220,000. Principals only. 649-8990 or 522-5593.

21 HOMES FOR SALE

OPEN house Saturday and Sunday, 1-3pm. 31 Sherwood Circle, Manchester. Five room ranch, Immaculate condition. Two fireplaces, oil heat, hot water, city water/sewer, oversized garage, hardwood floors, all appliances stay, 20C amp service. Fenced in back yard. Many extras. $144,000 or best offer. Owner, 647-0621.

LOVELY Immaculate six room Lake Street charmer with walk-up attic for possible expansion. Home is on a large country lot with private backyard abutting wooded walking or running trails, also has a garage, great for kids. $159,900. Anne Miller Real Estate, 647-8000.□

OPEN House Saturday May 20th, 1 - 4pm. 534 Bolton Road, Vernon. $214,900. Three bedroom, custom ranch on 4.5 acres, floor to ceiling fireplace, thermal windows, two garages, secluded hillside retreat. Directions: Route 30 to right on Bolton Road. Miller Real Estate 647-8000.

ESTATE Sale - Make offer - 137 Barry Road Ranch with 2 car garage and full basement with rec room. Newly painted interior - large bedrooms and closets. Call RE/MAX Nancy Fournier 647-1419 or evenings 649-3087.□

EIGHT room, 4 bedroom Cape, with 1½ baths, garage. Located on nicely landscaped lot (80 x 120). Kitchen has new cabinets and center island with dish washer, new stove and microwave. Thermopane windows. Aluminum sided. Gorgeous home! Strano Real Estate, 647-7653.□

MANCHESTER. Bright L-shaped ranch, impeccable upkeep. Three bedrooms, 1½ baths, spacious family room, formal dining room and much more. $199,900. Flano Realty, 646-5200.□

MANCHESTER. Three bedroom Cape located in desirable nieghborhood. Close to shopping centers and bus lines. Mature plantings. Inside needs some TLC. $134,900. Flano Realty, 646-5200. □

MANCHESTER. Conveniently located six room ranch in Manchester. Features newer kitchen, formal dining room and finished family room. Situated on a lightly wooded ¾ acre lot. $169,000. Flano Realty, 646-5200. □

BOLTON. Come and view this almost new nine room luxurious Contemporaty located on private two acre lot. Tiled foyers, spiral stairway to library, private 40x12 deck. Call for details. $395,000. Flano Realty, 646-5200. □

21 HOMES FOR SALE

THIS adorable six room ranch on Constance Drive is in impeccable condition inside and out! Three bedrooms, modern bath, fireplace, plush wall to wall carpet, newer furnace, roof and vinyl siding. Magnificient grounds surround this creampuff. Call quick! $144,900. Jackson & Jackson Real Estate, 647-8400.□

PRETTY four bedroom Colonial on nicely landscaped one acre lot. This well kept home has 2300 square feet, eat-in kitchen, first floor family room and first floor laundry. Ceramic foyer and baths add to this quality home. Come and have a look. $234,900. Directions: Tre 84 East to Rte 384 East. Take exit for Rte 83. Go left at exit and then follow to a right on Shallow Brook Lane. #118. D.W. Fish Realty, 643-1591.□

MANCHESTER. A nice full dormered cape. Over 1500 square feet. Two full baths, Maintenance free exterior. 58 Wellman Road. $165,900. D.W. Fish Realty, 643-1591.□

MANCHESTER. Excellent home with a beautiful yard for the young family or couple. Lots of charm and much updating including new kitchen, new bath and refinished hardwood floors. Also includes detached one-car garage. $144,900. D.W. Fish Realty, 643-1591.□

MANCHESTER. Not your typical three bedroom Cape. There's hardwood floors throughout and a fireplaced living room. This charming home rests on 1.88 of country acreage, also has front and enlcosed back porches. $164,900. Sentry Real Estate, 643-4060.□

WEST Hartford. Price reduced below appraisal value. Owner motivated. Spotless three bedroom Cape on cul-de-sac of Elmwood area. $162,900. Call for information. Jennifer 561-4978 or evenings 646-7576. Realty World House Sellers..

MANCHESTER. Just reduced price. This four bedroom colonial offers a lot of privacy on spacious wooded lot. Fresh painted and redone. Ready to move in. Assumable mortgage possible. 7½ percent. Call for more information. Jennifer 561-4978 or evenings 646-7576. Realty World House Sellers.

MANCHESTER. Open house, Sunday, May 21, 2-4. New construction. Four bedroom Contemporary. Air conditioning, gas heat, many extras. Directions: South Main to Fern Street to Emily. Yola Feery, 633-3674.

21 HOMES FOR SALE

BOLTON. Brand new custom built wight room Contemporary in Birch Mountain area. Hardwood floors, beautiful oak cabintry, sliders to deck off spacious family room. Four bedrooms, 2½ baths. Sits on a wooded 1.5 acre lot. $299,900. Flano Realty, 646-5200.□

MANCHESTER. Move-in condition. Three bedroom Cape in quiet neighborhood. Formal dining room, eat-in kitchen, finished family room. Easy highway access. $137,900. Flano Realty, 646-5200.□

22 CONDOMINIUMS FOR SALE

VERNON. Lakeview Condos, two bedrooms, den, loft. End unit with attached garage. Central air/vac. $157,900. Home owners concepts, 646-4436 or 875-6243.

MANSFIELD. $119,900. Just Reduced. This lovely 2 bedroom condo located in prestiglous Crystal Springs features unique extras such as walkout basement, firepalce, laundry room, garage and deck, sunny Western exposure and lush, landscaped grounds. Philips Real Estate, 742-1450.□

MANCHESTER. Immaculate two bedroom, 2½ bath townhouse in Porterfield Condominiums. Finished family room, office and wet bar in basement. Central air and fully applianced. One car attached garage. $208,000. Flano Realty, 646-5200.□

23 LOTS/LAND FOR SALE

COLUMBIA - Sunset Ridge. Six flat, dry lot, one to two acres, walk to two lakes, thirty minutes to Hartford. Beautiful sunsets, price/$70's. Sadlon Real Estate, 229801.

BOLTON lake-very, very small parcel of land. Can not be built upon. 643-2880.

NORTH Coventry. Riley Mountain Road. 3.5 acres approved building lot, ¾ acre pond, southern exposure, horses permitted. Reduced to $89,900. Philips Real Estate. 742-1450.□

APOLLO Gardens subdivision. Lot #12 Safari Drive, 1.8 acres, area of new homes-reduced. Lot #24 Safari Drive, prime wooded one acre homesite-make offer. Philips Real Estate, 742-1450.□

WILLINGTON. Two approved lots, 1.9 and 2.77 acres, short distance to 184, homesites already cleared. Motivated seller will consider financing. $67,500-$69,500. Philips Real Estate. 742-1450.□

23 LOTS/LAND FOR SALE

COLUMBIA. Sunset Ridge. Six flat, dry lots. One to two acres. Walk to two lakes. Thirty minutes to hartford. Beautiful sunsets. Price $70's. Sadlon Real Estate. 228-9801.

Six choice lots in new subdivision 1-2 acres, underground utilities. These choice lots offered at only $84,400. Philips Real Estate. 742-1450.□

24 INVESTMENT PROPERTY

MANCHESTER. Up to 7,300 sq. ft. industrial space, plus 1 acre of land for lease. Warren E. Holland Inc., 643-1108.

31 ROOMS FOR RENT

TOLLAND. Single furnished room, heat, electricity, parking. $80. weekly. 875-0337.

SINGLE occupancy room. Female preferred. Near bus line. $75. per week, $100 security. Call 649-9472, 4-7pm, Monday-Friday. Ask for Mrs Brook.

32 APARTMENTS FOR RENT

MANCHESTER. Two bedroom flat, redecorated, lease, security, no pets. $625. per month plus utilities. 646-3618.

MANCHESTER duplex. Five rooms, two bedrooms. $575. per month. No utilities. Kids welcome. 649-9443.

GRAND OPENING
Sat. & Sun., 11-5pm
NOW RENTING
New Luxury Townhouses
RIVER'S EDGE VILLAGE
10 Min. from Htfd. 2 floor plans to choose from. Newly constructed 2 BR Townhouses featuring:
1159-1273 sq. ft.
$900 mo. inc. heat/hot water.
•Large, spac. rooms
•1½ baths
•Full appl. kitch.
•2 air conditioners
•Full bsmnt. W/washer, dryer hk. up
•Choice of private deck or patio
Must be seen!
No pets
Models open M-F, 2-7; Sat. & Sun. 11-5. Call Model Apt. 643-4599
We also have a large variety of apartments and townhouses throughout Manchester
Damato ENTERPRISES
Owners & Developers
Rental Off. 646-1021
M-F, 9-5; Sat. 10-3
Dir: Exit 60 off I-84, east off Exit to 241, New State Rd., Manchester

32 APARTMENTS FOR RENT

HEBRON. Two bedroom apartment, heat and hot water included, appliances, cellar storage, parking, large yard. Twenty minutes to Hartford, fifteen minutes to Manchester. $650. monthly. 649-2871.

MANCHESTER. Two bedroom apartment. Stove, refrigerator, heat, hot water, air conditioning. Nice location. Call 649-5240.

rMANCHESTER. Beautiful two bedroom apartment, eat-in kitchen, self-cleaning stove, dishwasher, disposal and refrigerator. Dining room, living room and one bath. Air conditioned, very quiet, ideal for middle aged or senior citizens on busline. Heat an hot water included. Only $645 per month. Come see why we rarely have a vacancy. One bedroom apartment available at $610. Agent 247-5030.

THREE room, second floor apartment. Appliances and utilities included. No pets. Non-smokers only. Security deposit and references required. $575. per month. 646-1007 between 9am-4pm.

OFFICE space. 500 square feet. Excellent location. $300. heat included. 647-9223 or 643-7175.

APARTMENT for rent. The Mansion on Otis Street - Unique 2 bedroom 2nd floor u;nit with large bay windows in living room, den appliances. Rent of $695. per month. Includes heat and electricity! Beautify lot! Immediate occupancy. Blanchard & Rossetto Realtors," We're Selling Houses" 646-2482.□

295 Bidwell Street - Clean modern 1 bedroom on first floor. Oakfloor, front and rear doors, appliances, storage. $525. Includes heat. Immediate Occupancy. Blanchard & Rossetto Realtors," We're Selling Houses" 646-2482.□

THE Coach House on Otis Street. Colonial 2 bedroom townhouse. 1½ baths, appliances, glass doors to patio area, basement with washer/dryer hookups. $750. Includes heat. Spacious grounds. Blanchard & Rossetto Realtors," We're Selling Houses" 646-2482.□Blanchard & Rossetto Realtors," We're Selling Houses" 646-2482.□

MANCHESTER. Large three bedroom apartment. Available June 1. $725. per month plus utilities. Security and references required. 643-1082.

MANCHESTER. Three ½ room apartment. Heat, hot water, parking included. Newly decorated. No pets. $575 per month. Call F and D Annulli, 649-6544.

Let A Specialist Do It!

52 CLEANING SERVICES

RENIE & JOEY JANITORIAL SERVICES
COMMERCIAL - RESIDENTIAL - INDUSTRIAL
HONEST & DEPENDABLE
CALL NOW: 295-8766
646-1594

53 LAWN CARE

YARD MASTERS
Yard cleaned,
Trees cut,
Have dump truck,
will haul.
643-9996

SPRAY THAT stain away. Ballpoint ink stains on shirt pockets...other places, too...can be removed almost magically by spraying hair spray on the spot then washing in the usual way. Idle items around the home can be exchanged for cash, almost magically, when advertised in classified.

CLASSIFIED CRAFTS
A Feature of This Newspaper

PRIMA HIPPOPOTARINA. Dancing hippo is easy to make from flannel, satin, and net. 16 inches tall. She's a fun gift for a young ballerina. Plans include full size patterns and illustrated instructions. #1350 $4.95

SATISFACTION OR YOUR MONEY BACK!
To order plans mail check or money order and project number and name, with your name, address and zip. Add $2.95 for catalog (includes $18 in discount coupons!) In Okla. please add tax.
CLASSIFIED CRAFTS
MANCHESTER HERALD 06040
P.O. BOX 1000
BIXBY, OK 74008

55 CARPENTRY/REMODELING

S&S Home Improvements and Repair
"No Job Too Small"
Decks, Porches, Sheetrock, Painting, Windows, Roofing, Framing, Additions, and General Renovations.
Quality Work At Affordable Prices
Free Estimates
Licensed and Fully Insured
Call Steve
646-1143

McLarney Home Improvements
Free estimates
•Decks
•Roofing
•Sheds
•House painting
649-3331

MRK HOME IMPROVEMENTS
A business built on integrity!
Carpentry • Windows • Siding • Kitchens • Baths • Additions • Decks
Fully licensed & Insured!
Free estimates!
646-9656

FARRAND REMODELING
Room additions, decks, roofing, siding, windows and gutters. All types of remodeling and repairs. Call Bob Farrand, Jr.
Bus. 647-8509
Res. 645-6849

Let us remodel your kitchen or bath from floor to ceiling. We offer cabinets, vanities, countertops, whatever your needs are. Call RALPH NADEAU at:
643-6004
Kitchen & Bath Design Center

LARRY'S WOODWORKING & CARPENTRY
Repairs to Remodeling
Licensed and Insured
646-4210

15 yrs. Service Since 1973
R&Y Remodeling Company
Expert Craftmanship In All Phases of Remodeling
•Custom Designed Decks
•Wood & Vinyl Siding
•Rec Rooms
•Roofs
•Window Replacement
•Custom Kitchens & Baths
•Sunrooms
•Garages
Senior Discount
Fully Licensed
Fully Insured
Free Estimates
263 Main St.
Manchester
645-8892

55 CARPENTRY/REMODELING

RENOVATIONS/PLUS
CUSTOM PAINTING
• Interior
• Exterior
• Paper Hanging
CARPENTRY
• Custom Decks
• Porch Repaired
• Light Carpentry
CEILINGS/WALLS
• Repair or renew
Complete Home Maintenance
Commercial and Residential
Free Estimates
Insured
646-2253

56 PAINTING/PAPERING

FRANK YOUNG PAINTING WALLPAPERING
Interior/Exterior Specialists
Pride taken in every job we do!
Quality is our main concern.
REASONABLE RATES
We cater to the home owner.
Senior Citizen Discount
FREE ESTIMATES
FULLY INSURED
643-6774

Residential Exterior Painting.
Houses, Garages, Barns and Porches.
Quality Work At Honest Price.
Free Estimate
Call 649-8174

"We can tell you what to look for... and what to look out for!"
HarBro Painting
of Manchester
Quality Painting Services
•Free Estimates
•Senior Citizen Discounts
•Aluminum & Vinyl Powerwashing
646-6815
We're Here To Serve

EXPERT
Exterior and interior painting and wallpaper hanging. Limited exterior restoration. Previous work can be seen upon request. Contact BC Company, 644-8968.

58 FLOORING

MIKE GIACALONE
LINOLEUM SERVICE
Fully Insured
Quality Workmanship
Free Estimates
643-5439

FLOORSANDING
• Floors like new
• Specializing in older floors
• Natural & stained floors
• No waxing anymore
John Verfaille - 646-5750

59 ELECTRICAL

MAINVILLE ELECTRIC
Professional electrical work done.
Update that old fuse panel to circuit breakers.
Will do all types of electrical work.
Call for free estimate
647-7292.

DUMAS ELECTRIC
Service changes, additional wiring and repairs on existing homes. Quality work at affordable prices. Entirely owner operated. 27 years exp. Call Joseph Dumas
646-5253.

60 HEATING/PLUMBING

M&M OIL
PLUMBING & HEATING
• Oil Burner Service & Sales
• Automatic Oil Delivery
• Well Pumps Sales & Service
• Water Heaters (Electric & Gas)
• Bathroom & Kitchen Remodeling
• Senior Citizen Discounts
• Electric work by Precision Electric
FREE ESTIMATES
Phone: 649-2871

61 MISCELLANEOUS SERVICES

Screened loam, gravel, processed gravel, sand, stone, and fill for delivery call George Griffing 742-7886.

THOMAS PAVING
Fully insured and bonded. Residential, commercial, free estimates.
Call 649-5295.

HOME IMPROVEMENT
Spring fix up. VK Home Services takes car of all repairs and maintenance from A to Z.
Licensed and insured
FREE ESTIMATES
228-4708

61 MISCELLANEOUS SERVICES

GSL Building Maintenance Co. Commercial/Residential building repairs and home improvements. Interior and exterior painting, light carpentry. Complete janitorial service. Experienced, reliable, free estimates. 643-0304.

PROFESSIONAL MECHANIC
27 yrs experience
Heavy equipment and automobile.
No job to big or to small.
All work guaranteed/References upon request.
We go on site for construction, commercial or industrial business.
Ernie 742-7269 after 4:30pm.

HAWKES TREE SERVICE
Bucket, truck & chipper. Stump removal. Free estimates. Special consideration for elderly and handicapped.
647-7553

VINYL SIDING & REPLACEMENT WINDOWS
Expertly installed.
Please call Paul Ryder at 742-0018.

63 LANDSCAPING

STUMP GRINDING
Small tree and hedge removal.
Sr. Citizen's Discount
Free Estimates
872-8993

DON'S LAWN SERVICE AND GARDENING
Call now for:
Rototilling,
Mowing,
Shrub & Hedge Trimming
10% Senior Citizen Discount
646-7011

64 CONCRETE

Concrete Floors and Additions
Residential & Commercial.
Free Estimates.
Insured.
John Hannon Concrete Company
875-9371

70 MOVERS

"MOVING"
D.J. WOODS MOVING
HANDLING ALL YOUR MOVING NEEDS
•Complete Moves
•Truck and 2 Men for Heavy Items
•Free Personal Estimates
646-6717

MAY
FILMED BY THE PROFESSIONALS AT CREST MICROFILM INC., CEDAR RAPIDS, IOWA
1989

MAY 1989
FILMED BY THE PROFESSIONALS AT CREST MICROFILM INC., CEDAR RAPIDS, IOWA

32 APARTMENTS FOR RENT

EAST Hartford. Nice one or two bedroom apartment. Heat and hot water included. Security and references required. No pets. Call 289-0000, Monday-Friday, 9am-6pm. Saturday, 10am-2pm.

MANCHESTER. One bedroom, paneling, references, no pets. $495. 646-3166.

MANCHESTER. Spotless, first floor, four room apartment. Two bedroom, appliances, no pets. $595. Includes heat and hot water. Call Sue, 643-4862.

PUBLIC NOTICE

The annual report of THE ANTHONY, ROSE AND EDWARD TUMIENSKY MEMORIAL FUND for the period April 1, 1988 to March 31, 1989, is available at the address noted below for inspection during regular business hours, by any citizen who so requests within 180 days after publication of this notice of its availability.

The Anthony, Rose and Edward Tumiensky Memorial Fund
c/o Wesley C. Gryk, Esq.
470 Main Street
Manchester, CT 06040

The principal manager is Wesley C. Gryk, Trustee, Telephone No. (203) 646-2425.

064-05

PUBLIC NOTICE

The annual report of the Martin and Sophie Grzyb Memorial Fund for the period May 1, 1988, to April 30, 1989, is available at the address noted below for inspection during regular business hours, by any citizen who so requests within 180 days after publication of this notice of its availability.

THE MARTIN AND SOPHIE GRZYB MEMORIAL FUND
C/O WESLEY C. GRYK, ESQ.
470 MAIN STREET
MANCHESTER, CT 06040

The principal manager is Wesley C. Gryk, Trustee. Telephone No. (203) 646-2425

065-05

32 APARTMENTS FOR RENT

MANCHESTER. Available July 1st, four room apartment, second floor. Refrigerator and stove furnished. One car garage, washer and dryer hookup. Security and references. No pets. 647-9437 after 5pm.

LIKE private home. 3½ rooms. Lease. Working single, married couple preferred. 643-2880.

ONE bedroom apartment for rent. June 1st. $360. per month. Heat, hot water, appliances. 644-8429 after 6pm.

**NOTICE TO CREDITORS
ESTATE OF
WILLIAM T. SULLIVAN**

The Honorable William E. FitzGerald, Judge of the Court of Probate, District of Manchester at a hearing held on 5/17/89 ordered that all claims must be presented to the fiduciary at the address below. Failure to promptly present any such claim may result in the loss of rights to recover on such claim.

Susan McQuay
Ass't Clerk

The fiduciary is:
Roger W. Sullivan
c/o Allan D. Thomas
P.O. Box 648
945 Main Street
Manchester, CT 06040

068-05

**NOTICE TO CREDITORS
ESTATE OF
DONALD U. MILLER**

The Honorable William E. FitzGerald, Judge of the Court of Probate, District of Manchester at a hearing held on 5/18/89 ordered that all claims must be presented to the fiduciary at the address below. Failure to promptly present any such claims may result in the loss of rights to recover such claim.

Susan McQuay
Ass't Clerk

The fiduciary is:
Vincent L. Diana, Esq., Executor
Garrity, Diana, Conti & Houck
1091 Main Street
Manchester, CT 06040

067-05

32 APARTMENTS FOR RENT

THREE bedroom in two year old duplex, great for singles. Big kitchen and living room, two full baths, full basement. $850. per month plus utilities. Call after 7pm. 646-9892.

MANCHESTER. Near busline, 3 bedroom duplex. Adults, no pets. 643-5464.

MANCHESTER. Two bedroom apartment, 1st floor, heat, hot water and appliances. Yearly lease. $625. per month. One month's security. Call after 6pm 649-1362.

**BOLTON ZONING COMMISSION
PUBLIC NOTICE**

The Bolton Zoning Commission will a public hearing on Wednesday May 31, 1989 at 7:30 p.m. at the Community Hall for changes and additions to its regulations. A copy of the proposed changes and additions is on file with the Town Clerk.

Mark Johnson, Chairman
Bolton Zoning Commission

074-05

INVITATION TO BID

The Manchester Public Schools solicits bids for OIL BURNER REPLACEMENT AT BENNET JUNIOR HIGH SCHOOL for the 1989-1990 school year. Sealed bids will be received until May 30, 1989, 2:00 P.M., at which time they will be publicly opened. The right is reserved to reject any and all bids. Specifications and bid forms may be secured at the Business Office, 45 North School Street, Manchester, Connecticut.

053-05

**Court of Probate,
District of Coventry
NOTICE OF HEARING
ESTATE OF
LILLIAN VOULGARIS**

Pursuant to an order of Hon. David C. Rappe, Judge, dated May 17, 1989 a hearing will be held on an application praying for authority to transfer a piece or parcel of real property as in said application on file more fully appears, at the Court of Probate on May 31, 1989 at 7:30 PM.

Bertha E. Rappe
Clerk

063-05

**Court of Probate,
District of Farmington
NOTICE OF HEARING
ESTATE OF
MICHAEL L. CHESTER**

Pursuant to an order of Hon. Edgar A. King, Judge, dated May 16, 1989 a hearing will be held on an application praying the will be approved and admitted to Probate as in said application on file more fully appears, at the Court of Probate on June 7, 1989 at Probate Court, Town Hall, Farmington, Connecticut.

Sally B. Hart
Clerk

062-05

PUBLIC NOTICE

The annual report of the Michael Raymond and Helen M. Fitzpatrick Memorial Fund for the period April 1, 1988 to March 31, 1989, is available at the address noted below for inspection during regular business hours, by any citizen who so requests within 180 days after publication of this notice of its availability.

The Michael Raymond and Helen M. Fitzpatrick Memorial Fund
c/o Wesley C. Gryk, Esq.
470 Main Street
Manchester, CT 06040

The principal manager is Wesley C. Gryk, Trustee. Telephone No. (203) 646-2425.

066-05

32 APARTMENTS FOR RENT

MANCHESTER. Two and 3 bedroom apartments. Security and references a must. Call 645-8201.

33 CONDOMINIUMS FOR RENT

ONE bedroom condo, second floor, near bus line, redecorated. Hot water included. $550. Security. Available. 649-3087.

38 MISCELLANEOUS FOR RENT

SALON Station in established salon. Good opportunity. Must be motivated. Call 228-3884.

39 ROOMMATES WANTED

FEMALE roommate wanted to share 2 bedroom, 2 bath condominium. $375. plus ½ utilities. 647-8457 after 6:30.

74 FURNITURE

WANTED: Bedroom set, dining set, crib and dressers. 293-2900.

STANDARD size divan, beige color, floral design. Excellent condition. $50. Easy chair leatherette, green, ottoman. Good condition. $50. Call 649-0173.

THE EASY WAY to find a cash buyer for no-longer-needed household items is with a want ad. Dial 643-2711 to place your quick-action ad.

75 TV/STEREO/ APPLIANCES

ADMIRAL up-right freezer. 10.1 cubic feet. Excellent condition. Asking $250. 742-9834.

GE Electric range, gold, good condition. $50. 643-8415.

GE Gas stove, ten months old, with microwave top. Paid $1,200, sacrifice $700. 649-8901.

76 MACHINERY AND TOOLS

GRAVELY walk behind 50" cut 17 horsepower. Kawasaki engine. Comes with riding sulky and grass catcher. 68 hours on engine, like new. $3,800. 742-1709 after 6 pm. weekend - anytime.

83 BOATS/MARINE EQUIPMENT

STARCRAFT, 16' 85 horsepower Mercury outboard and trailer. Mooring cover and top. Never used in salt water. Must be seen. $3,500. 649-4346.

FEATHERCRAFT, 13' aluminum. Trailer, electric motor and accessories. $500. 528-0652.

85 CAMERAS/PHOTO EQUIPMENT

VICTOR 16mm sound movie projector. $75. 649-8241 after 5 or leave message.

CHORCHES
CHRYSLER Dodge Dodge Trucks CHRYSLER MOTORS
*$100 OVER FACTORY INVOICE ON '88-'89 NEW CARS IN STOCK
PLUS
0% Financing For Qualified Buyers Or *Rebates Up To $2000 On Select Models
*While still in effect, excludes V8 Caravans and Convertibles.
Previous offers void
Offer good through 5/22/89

Trade-Ins Welcome
80 Oakland St., Manchester
Exit 63 Off I-84
643-2791

**EIGHTH UTILITIES DISTRICT
MANCHESTER, CONNECTICUT
INVITATION TO BID
THE CONSTRUCTION OF THE BUCKLAND HILLS
TRUNK SEWER PART A, MANCHESTER, CONN.**

Sealed Bids for the Construction of the Buckland Hills Trunk Sewer, Manchester, Connecticut, will be received at the office of A.R. Lombardi Associates, Inc., 25 Terrace Drive, Vernon, CT 06066 for the Eighth Utilities District of Manchester until 5:00 p.m. local time, June 19, 1989. The bids will be publicly opened at 7:30 p.m. on that date at Cronin Hall Mayfair Gardens Corner, N. Main and N. School Streets, Manchester, Connecticut, 06040 and the bids will be immediately read aloud.

The Instructions to Bidders, Proposal Form, Plans, Specifications and other Contract Documents may be examined at the following locations on or after May 24, 1989.

Office of Engineer	F.W. Dodge Company
A.R. Lombardi Associates, Inc.	10 Tower Lane
25 Terrace Drive	Avon, CT 06001
Vernon, CT 06066	

Copies may be obtained at A.R. Lombardi Associates, Inc., 25 Terrace Drive, Vernon, Connecticut upon payment of $50.00 for Each Set. Payment for said copies shall be by cash or certified check only. Make certified check payable to the "Eighth Utilities District". Call (203) 872-2703, A.R. Lombardi Associates, Inc. to reserve sets of Contract Documents.

Any unsuccessful bidder, upon returning such sets in good condition within ten (10) working days after opening of Bids, will be refunded his payment. Deposits will not be returned to non-bidders.

The Eighth Utilities District reserves the right to waive any formalities or to reject any or all Bids.

Bids must be accompanied by Certified Check or Bid Bond, payable to the Eighth Utilities District, in the amount of Five Percent (5%) of Bid as a Bid Guarantee. NO BID WILL BE ACCEPTED UNLESS ACCOMPANIED BY THE REQUIRED BID DEPOSIT.

The Successful Bidder will be required to furnish 100% Performance and Payment Bond or Bonds subject to the conditions provided in the Instructions to Bidders.

No Bidder may withdraw his/her Bid for a period of forty five (45) days after the actual date of the Bid Opening.

Thomas Landers
President, Eighth Utilities District
Manchester, Connecticut

061-05

87 MISCELLANEOUS FOR SALE

END ROLLS
27½" width — 25¢
13" width — 2 for 25¢
Newsprint end rolls can be picked up at the Manchester Herald ONLY before 11 a.m. Monday through Thursday.

STEEL office desk. 30x60, three drawers, typewriter pedestal. $50. 649-8241 after 5 or leave message.

RED patio blocks, 8x16, 60¢ each. East Hartford, 528-6225.

88 TAG SALES

NOTICE. Connecticut General Statute 23-65 prohibits the posting of advertisements by any person, firm or corporation on a telegraph, telephone, electric light or power pole or to a tree, shrub, rock, or any other natural object without a written permit for the purpose of protecting it or the public and carries a fine of up to $50 for each offense.

MANCHESTER. 570 Woodbridge Street, Saturday, May 20, 9-3. Miscellaneous Items.

BOLTON. 57 Vernon Road. Friday and Saturday, May 19-20, 10-3. Moving. Must sell.

MANCHESTER. 64-80 Alton Street. Saturday and Sunday, 9-3. Neighborhood tag sale. Furniture, books, household items.

88 TAG SALES

SATURDAY, May 20, 8am-3:30pm at 61 Bramblebush Road. Furniture, bay window, car louvers, household items and more.

MANCHESTER. 122 Avondale Road. Saturday and Sunday, May 20 and 21. 9am-5pm. Old clocks, mint plate blocks, bids taken on 100 year old doll, much miscellaneous, positively no sales before 9am. Rain date following week, refrigerator $100; large hooked rug, $20.

MANCHESTER. 70 Otis Street, corner of Otis and Forest Street, May 19-20, 9-5. Five families-something for everyone.

MANCHESTER. Neighborhood tag sale, Avondale Road. Saturday, May 20, 9am-2pm. Furniture, antiques, collectibles and many more exciting items.

MANCHESTER. 307 Cooper Hill Street. Saturday and Sunday, May 20-21, 9-5. Estate sale. Rain or shine.

MANCHESTER. 197 Gardner Street. Saturday, May 20, 9-3pm.

MANCHESTER. 443 Lydall Street, Saturday, May 20. Moving. 70 gallon fish tank with stand, drexel red mahogney, registered piece, some tools and many household items.

88 TAG SALES

Saturday, May 20, 9-3. 45 Concord Road. Rain or shine. Toys, much miscellaneous.

MANCHESTER. Fenwood Manor, 565 Vernon Street. Saturday, May 20, 10-4. Large tag sale. Great selection. For sale: coffee and donuts, chilli and hot-dogs. Everyone welcome.

MANCHESTER. 58 Overland Street. Friday and Saturday, 9-3. Two family. Miscellaneous, furniture.

MANCHESTER. 61 Garth Road. Saturday, May 20, 9-1. We are moving. Love seat, chairs, pictures, kitchen items and much, much more.

MANCHESTER, 200 Lydall Street. Saturday May 20th 8-3pm. Sunday May 21st 8-3pm. Gaint toys and household sale. Bikes, ride on fire engine, rocking horse, Play School, Fisher Price, children clothers, antiques, frames, mirrors, luggage, wicker, fabric and lots more.

MANCHESTER. 317 East Middle Turnpike. Saturday, May 20th 8-1 pm. Benefit tag sale. Bikes, bric-a-brac, books, etcetra. Rain or shine.

BOLTON. 10 Bayberry Lane. Saturday, 9-4, Sunday, 9-12. Rte 384 to Bolton exit. Turn right onto Bolton Center Road. Second street past Bolton Center on right.

88 TAG SALES

MANCHESTER. 32 Essex Street. Saturday, May 20th 10-4pm. Antiques and furniture.

SATURDAY only. Manchester. 77 Barnwood Road, May 20th, 8-3pm. Grill, remote television, coats, clothers, books, pans, and miscellaneous items.

91 CARS FOR SALE

FORD Escort, 1982, sunroof, am/fm cassett, excellent condition. $1500. 742-0312.

MAVERICK, 1974, good body, good engine, very good tires plus two mounted snows. All radials. Will pass inspection. Asking $400. 643-9376.

CHEVROLET Malibu Classic, 1980. Good condition. Many new parts. 59K. $1,200. 649-7795.

FORD Escort, 1985. Automatic, red, $2650. Lipman VW, 649-2638.

FORD Escort wagon, 1983. Grey, automatic, air conditioning. $995. Lipman VW, 649-2638.

AUDI 5000S 1986. Grey, automatic, air conditioning. $9995. Lipman VW, 649-2638.

AUDI Quattro 1987. Five speed. $17,495. Lipman VW, 649-2638.

PLYMOUTH Horizon, 1985. Four door, red. $2650. Lipman VW, 649-2638.

91 CARS FOR SALE

TOYOTA Corolla, 86, five door, automatic, air conditioning, am/fm cassette, 30K, excellent condition. $6,200. 647-0018 after 5pm.

MAZDA RX7 LS, 1980, garaged winters, low mileage, $3,200 or best offer.

CHEVROLET, 84, Caprice Classic, four door. $4,900. 875-7308.

SAAB 9000's Turbo, 1986, Leather, $13,995. Lipman VW, 649-2638.

OLDSMOBILE Cutlass Supreme, 1981. Diesel, four door, loaded. Asking $1250. 646-2359.

BUICK Skylark 72 classic. Runs good, excellent interior. Needs some work. $750. or best offer. 742-0319.

CHORCHES MOTORS
80 Oakland St.
Manchester, CT

1988 CHRYSLER 5th AVE	$14,595
1988 SHELBY SHADOW	$10,595
1988 DODGE ARIES	$7,995
1988 GM SIERRA P.U.	$8,995
1988 DODGE SHADOW	$8795
1988 DODGE D150 P.U.	$11,395
1988 DODGE DAYTONA	$10,195
1987 DODGE OMNI	$4,995
1987 BUICK SKYHAWK	$6,495
1987 CHRYSLER 5th AVE	$13,995
1986 PLYMOUTH CARAVELLE	$4,995
1986 PLYMOUTH RELIANT	$5,195
1986 DODGE RAMCHARGER	$10,595
1985 CHEVY SPECTRUM	$3,595
1985 BUICK ELECTRA	$7,995

643-2791

91 CARS FOR SALE

CLYDE
CHEVROLET-BUICK, INC.
ROUTE 83, VERNON

83 Mercury Marquis 4 Dr.	$4995
84 Monte Carlo Cpe.	$5995
84 Buick Century Wagon	$6695
84 Horizon 4 Door	$4295
85 Buick Somerset 2 Dr.	$7295
85 Cavalier 4 Dr.	$4495
85 AMC Alliance 2 Dr.	$2675
85 Spectrum 4 Dr.	$4295
85 Century Wagon	$7995
85 Electra 4 Door	$10995
85 Pontiac Sunbird	$4995
85 Camaro Coupe	$6995
86 Grand Am 2 Dr.	$7995
86 Delta 88 2 Dr.	$9995
86 Merkur XR4TI	$9495

872-9111

CARDINAL BUICK, INC.

1988 Buick LeSabre	$12999
1988 Chev Conver Van	$17999
1988 Buick Skylark	$8990
1988 Buick Century	$11990
1987 Pont Grand Am	$8280
1987 Buick Skyhawk	$7980
1986 Buick Regal 2 Dr.	SOLD
1986 Chevrolet Cavalier	$5990
1986 Buick Electra	$10250
1986 Buick Century	$8150
1985 Buick LeSabre LTD	$6290
1986 Buick LeSabre	$8290
1985 Buick Somerset	$7440
1985 Chrys LeBaron Wag.	$4995
1984 Eldorado Convert.	$14999

81 Adams St.
Manchester
649-4571

We Give More For Less Money
GET OUR PRICE BEFORE YOU BUY!!
JOE RILEY'S Ford DILLON FORD
319 MAIN ST., MANCHESTER, CT
(Opposite Manchester Hospital)
INTEREST RATES AS LOW AS 2.9 % A.P.R
OR
CASH BACK REBATE
On Selected Models*
NEW 1989 ESCORT 2-DOOR HATCHBACK
OVER 60 ESCORTS IN STOCK TO CHOOSE FROM

STK. #9229
PRICES FROM $6453
IN STOCK VEHICLES ONLY
SPECIAL GRADUATION PROMOTION
• PREOWNED LOW MILEAGE CARS & TRUCKS •
1988 ESCORT STK# UC367 .... $5995
1986 MERCURY SABLE low miles $6995
1986 TAURUS WAGON loaded $7995
1988 F150 PICK UP TRUCK LONG BED 3600 miles (no misprint) $10,495
1988 RANGER 4x4 .... $9995
1985 BRONCO II 4x4 .... $7995
A.P.R. = Annual Percentage Rate
BEST DEALS AROUND 643-2145
SALES DEPT. Mon.-Thurs. 8:30-8:30; Fri. 9:30-6:00; Sat. 8:30-5:00
PARTS & SERVICE DEPT. Mon.-Fri. 8:00-5:00
24 Hour Towing - Complete Repair & Painting
Not responsible for typographical errors.

MAY

FILMED BY THE PROFESSIONALS AT CREST MICROFILM INC., CEDAR RAPIDS, IOWA

1989

91 CARS FOR SALE

TOYOTA Celica GT 1986. Automatic, loaded, $8995. Lismon VW, 649-2638.

Ford Pinto, 1977. Excellent body, good running condition. $500 firm, 649-5122.

JOE RILEY'S
DILLON FORD
319 Main St., Manchester

86 "EXP Coupe	$7495
88 Escort "LX" H/B	$7495
86 Escort "GL" H/B	$7495
86 Escort 4-Dr H/B	$4495
86 Mustang T-Tops	$6995
83 Escort Like New	$2585
87 Escort "GL" H/B	$5595
85 Mustang Sunroof	$4995
89 Brand New Festiva	$5795
86 LTD Brougham Sedan	$5895
86 Mercury Sable "GS"	$7495
86 F250 4x4	$9995
89 Probe LX Demo	$12995
85 Tempo 4Dr. New Eng.	$5995
88 Ranger XLT	$8995
87 84 Tempo 2 Door	$4295
86 Ford F150 P/U	$10595

643-2145

72 HOUR MONEY BACK GUARANTEE

Olds 84 Firenza	$2,995
Chevy '84	Chevette $2,995
Dodge '83 400	$3,995
Chevy '85 Cavalier	$4,995
Olds '86 Cutlass	$6,295
Ford '86 LTD	$6,595
Olds '84 Cutlass	$6,795
Ford '87 Ranger P.U.	$6,995
Olds '84 Delta	$6,995
Buick '85 Regal	$7,595
Olds '87 Ciera	$7,995
Pont. '85 6000 STE	$8,595
Olds '86 88 Regency	$8,995
Olds '87 Cutlass	$8,995
Toyota '88 Celica GTS	$9,995
Olds '87 98 T-Sedan	$14,995
Olds '88 Cutlass Ciesss	$15,995

BOB RILEY OLDSMOBILE AND MARINE
259 Adams St., Manch.
648-1749

SCHALLER
ACURA QUALITY
PRE-OWNED AUTOS

81 Mercury Cougar Fully Equip. 28,000 Miles	$3495
83 Buick LeSabre Auto. A/C. 36000 Miles	$4495
83 Ford Escort Wagon 4 Speed, Clean Car	$2600
86 Mercury Lynx 4-Speed, Sharp, Like New	$3495
85 Honda CRX 5 Speed, Stereo, Sporty	$4495
83 Olds Regency Like New, Original, Low Miles	$5995
85 VW GTI Sunroof, Black	$6495
85 VW GTI Sedan, A/C, Silver	$5995

MANY OTHERS TO CHOOSE FROM
345 CENTER ST.
MANCHESTER
647-7077

92 TRUCKS/VANS FOR SALE

CUSTOM Ford van, 1987. Raised roof, very low mileage, loaded, make offer. 875-1497.

93 CAMPERS/TRAILERS

COACHMAN Leprechaun RV 1976, sleeps six, v-8, automatic. $4,995 or best offer. 659-3666.

PUMA 1975, Pop-up,clean, new convos. $1,350. 633-2588 after 4:30.

Wile Motors STOCKYARD SALE

12 HOURS ONLY
Friday — 4PM-8PM
Saturday — 9AM-5PM
May 19th and 20th

12 HOURS ONLY
Friday — 4PM-8PM
Saturday — 9AM-5PM
May 19th and 20th

WILE MOTORS IS OVERSTOCKED!

We Must Liquidate 40 Cars By The Close Of Business This Saturday

Wile Motors has leased a local stockyard just 400 yards from our showroom. Because of our lack of room, the STOCKYARD SALE will be held at that location.

•FINANCING AVAILABLE
EXTRA FINANCE PERSONNEL WILL BE ON HAND FOR THIS SALE
•WHOLESALERS & DEALERS WELCOME •
TRADES ACCEPTED
•40 CARS AT SACRIFICE PRICES
SAVE THOUSANDS ON SPECIAL PURCHASE AND TOP QUALITY USED CARS
EXTRAORDINARY SAVINGS
ALL CARS ARE CLEARLY MARKED WITH DISCOUNT STICKERS ON WINDOWS

88 PONTIAC BONNEVILLE LE
#P833, Power locks, power windows, power seats, cruise, tilt, more!
BOOK VALUE $11685
LIQUIDATION PRICE **$9700**

88 PONTIAC 6000
#P595, Power windows, locks and seats, cassette, tilt, much more
BOOK VALUE $10200
LIQUIDATION PRICE **$8750**

84 CADILLAC SEVILLE
#P388A, Roadster pkg., Bose Stereo, Low Miles
BOOK VALUE $12350
LIQUIDATION PRICE **$10700**

STOCKYARD SALE
WILE MOTORS — UHAUL
ROUTE 66
WATCH FOR SIGNS
CALL 423-7746 FOR DIRECTIONS

85 OLDS CIERA
#P820, Nice Car, Low Miles
BOOK VALUE $4500
LIQUIDATION PRICE **$3800**

OVER 40 CARS TO CHOOSE FROM AT SACRIFICE PRICES

WILE MOTORS
ROUTE 66
COLUMBIA
423-7746

OVER 40 CARS TO CHOOSE FROM AT SACRIFICE PRICES

SPORTS

The Associated Press

MORNING BREAK — Easy Goer and trainer Shug McGaughey appear to be taking a break after the colt's morning workout at Pimlico Friday. Easy Goer faces seven rivals in Saturday's Preakness.

Eight set for the Preakness

By Ed Schuvler Jr.
The Associated Press

BALTIMORE — Trainer Charlie Whittingham would be happier with a little less company, but he wouldn't mind a crowd around him late Saturday afternoon.

That's when Sunday Silence, Whittingham's Kentucky Derby-winning colt, will race in the Preakness.

"If I had my druthers I'd just as leave have one or two people around," Whittingham said Friday when asked how he felt about the constant media attention.

Of course, the 76-year-old Hall of Fame trainer understands the "why" of the intense attention focused on him, and he has handled it with grace and humor.

"That's about all I have to say," he told a crowd of reporters one morning. "I forgot my harmonica or I'd play you a tune."

Whittingham sees the 1 3-16-mile Preakness as pretty much of a two-horse race, with the other horse being Easy Goer, the beaten favorite in the 1¼-mile Derby.

There is a feeling among some horsemen, however, that Houston, who was eighth in the Derby after setting the pace for a mile, could be a factor.

Six other 3-year-olds were entered for the 114th Preakness, but Awe Inspiring, Easy Goer's stablemate, was still in New York Friday and will not start if the track is fast.

It was sunny and warm Friday with temperatures in the mid-80s. More of the same was forecast for Saturday.

Other Derby starters entered in the Preakness were Dansil, who was fourth; Hawkster, fifth; and Northern Wolf, sixth. Making their debuts in Triple Crown competition will be Rock Point and Pulverizing.

If nine start, each carrying 126 pounds, the race will be worth $679,200, with $441,480 to the winner. If eight start, it will gross $674,200, with $438,230 to the winner.

Posttime is 5:33 p.m. EDT. ABC will televise from 4:30 p.m. to 6 p.m.

Sunday Silence could become the third Derby winner to win the Preakness in this decade. The first two were Pleasant Colony in 1981 and Alysheba in 1987. Both lost in the Belmont Stakes, which this year will be held June 10 at Belmont Park.

The 11th and last Triple Crown winner was Affirmed in 1978. Alydar, who is Easy Goer's sire, finished second in all three races that year.

Lakers begin series with Suns

By Bernie Wilson
The Associated Press

INGLEWOOD, Calif. — It's time to find out who's the best Johnson in the West.

Magic Johnson and the Los Angeles Lakers play host to Kevin Johnson and the Phoenix Suns Saturday in the first game of the NBA Western Conference finals.

The series winner will advance to the championship series. The Lakers, undefeated in the playoffs after sweeping Portland and Seattle, are looking to send Kareem Abdul-Jabbar into retirement with a third straight NBA title. The rejuvenated Suns, with only one playoff loss, are trying to return to the championship series for the first time since 1976.

"It's going to be a tough series," Magic Johnson said. "Phoenix does a lot of things well. They have an excellent transition game and great outside shooting.

"Kevin Johnson makes it work. He gets down the court so fast. It's going to be up-and-down basketball, that's for sure."

Kevin Johnson — known as KJ — is in his second pro year and first full season with the Suns. He averaged 20.4 points and 12.2 assists during the regular season, becoming only the fifth player in NBA history to accomplish the 20-10 feat.

He is averaging 24 points in the playoffs, second to Tom Chambers' 26.4 average.

Kevin Johnson said backcourt mate Jeff Hornacek probably will have the starting defensive assignment on Magic Johnson, "but we might switch off later on Earvin. I'm calling him Earvin during the playoffs.

Kentucky lucky to have a team

By Mike Embry
The Associated Press

LEXINGTON, Ky. — There will be no postseason for Kentucky basketball the next two years, but there almost was no season at all.

The NCAA said Friday it could have justified shutting down regular-season play entirely, but instead put the Wildcats on probation for three years and banned them from postseason competition the next two years for recruiting and academic rules violations.

Two Kentucky players — Chris Mills and Eric Manuel — also were declared ineligible for their part in the violations. Mills, last season's second-leading scorer, can never again play at Kentucky; Manuel, who sat out this past season because of questions about his college-entrance exam, is ineligible at any NCAA school.

University president David P. Roselle said that even though the NCAA indicated that "we might lose our basketball program altogether ... make no mistake, the penalties are serious and they are damaging."

"My real objective at the beginning was to save the basketball program. I said that on more than one occasion, but I'm not sure I got that point across," he said.

Kentucky was banned from television appearances next season and limited to three scholarships each of the next two years. In addition, any player who transfers because of the sanctions cannot be replaced by a scholarship player.

Kentucky also must forfeit all money it received from the 1988 NCAA tournament because of Manuel's participation.

Steve Morgan, the NCAA's associate executive director in charge of enforcement, said the committee "very seriously considered" a ban on regular season play next year and perhaps the year after, as well as a ban on television for a second year. Other possible penalties that weren't imposed included a ban on all scholarships and a ban on off-campus recruiting.

The NCAA report said the penalties were softened because the university cooperated with investigators and took steps to correct some of the ongoing problems.

Mitigating factors, it said, were the forced resignation of Athletics Director Cliff Hagan and the departure of Coach Eddie Sutton and his entire staff.

The NCAA report did not identify individuals by name, but it cited several specific infractions. Among them:

—Former assistant coach Dwane Casey sent cash to Mills' father when the high school All-American was being recruited. The money was found in an opened air-express package in Los Angeles in April 1988, triggering the investigation that culminated with Friday's announcement.

—Manuel "committed academic fraud by cheating" on a college-entrance examination, and the university allowed him to compete during the 1987-88 season even though the school should have known he was ineligible.

—Casey "demonstrated a knowing and willful effort to violate NCAA regulations" and provided false information to investigators about his role in rules violations.

The NCAA Committee on Infractions also cited a host of other, more minor violations such as providing improper trips, housing and inducements like free T-shirts to recruits.

Kentucky must forfeit $300,000 to $400,000 that it earned in the 1988 NCAA tournament and will have its name stricken from postseason play because Manuel was in the lineup.

Scoreboard

Baseball

American League standings

East Division	W	L	Pct.	GB
Cleveland	19	20	.487	—
Boston	18	19	.486	—
New York	18	21	.462	1
Baltimore	17	20	.459	1
Milwaukee	16	22	.421	2½
Detroit	14	24	.368	4½
Toronto	14	25	.359	5
West Division	**W**	**L**	**Pct.**	**GB**
Oakland	27	13	.675	—
California	26	14	.650	1
Kansas City	25	15	.625	2
Texas	21	16	.568	4½
Seattle	22	19	.537	5½
Minnesota	17	21	.447	9
Chicago	17	22	.436	9½

Friday's Games
Late Games Not Included
Detroit 2, Kansas City 0
Cleveland 4, Baltimore 1
Toronto at Chicago, (n)
Minnesota at Texas, (n)
New York at Seattle, (n)
Milwaukee at California, (n)
Boston at Oakland, (n)

Saturday's Games
Boston (Gardner 1-3) at Oakland (Stewart 7-1), 4:05 p.m.
Toronto (Key 4-2) at Chicago (Hillegas 1-4), 7 p.m.
Cleveland (Farrell 2-3) at Baltimore (Ballard 6-1), 7:35 p.m.
Kansas City (Bannister 4-0) at Detroit (Tanana 3-4), 7:35 p.m.
Minnesota (R.Smith 2-1) at Texas (Moyer 3-3), 8:35 p.m.
Milwaukee (August 2-5) at California (Blyleven 4-1), 10:05 p.m.
New York (LaPoint 5-1) at Seattle (Dunne 1-2), 10:05 p.m.

Sunday's Games
Cleveland at Baltimore, 1:35 p.m.
Kansas City at Detroit, 1:35 p.m.
Toronto at Chicago, 2:30 p.m.
Minnesota at Texas, 3:05 p.m.
Milwaukee at California, 4:05 p.m.
Boston at Oakland, 4:05 p.m.
New York at Seattle, 4:35 p.m.

National League standings

East Division	W	L	Pct.	GB
New York	22	16	.579	—
Chicago	21	18	.538	1½
St. Louis	20	19	.513	2½
Montreal	20	21	.488	3½
Philadelphia	16	22	.421	6
Pittsburgh	15	23	.395	7
West Division	**W**	**L**	**Pct.**	**GB**
Cincinnati	22	17	.564	—
San Francisco	21	19	.525	1½
San Diego	22	21	.512	2
Los Angeles	19	19	.500	2½
Houston	20	20	.500	2½
Atlanta	19	22	.463	4

Friday's Games
Chicago 8, Cincinnati 2
Los Angeles 8, Montreal 0
New York 3, San Francisco 2, 11 innings
San Diego 8, Philadelphia 2
Atlanta 3, St. Louis 2
Houston 3, Pittsburgh 0

Saturday's Games
Los Angeles (Hershiser 5-3) at Montreal (De.Martinez 3-1), 1:35 p.m.
Chicago (Kilgus 3-4) at Cincinnati (Browning 3-3), 2:20 p.m.
Pittsburgh (Drabek 1-5) at Houston (Forsch 1-1), 3:20 p.m.
San Francisco (Krukow 2-1) at New York (Ojeda 1-4), 3:20 p.m.
San Diego (Rasmussen 1-4) at Philadelphia (Carman 1-5), 7:05 p.m.
St. Louis (Terry 3-3) at Atlanta (Smoltz 6-2), 7:10 p.m.

Sunday's Games
Los Angeles at Montreal, 1:35 p.m.
San Francisco at New York, 1:35 p.m.
San Diego at Philadelphia, 1:35 p.m.
St. Louis at Atlanta, 2:10 p.m.
Chicago at Cincinnati, 2:15 p.m.
Pittsburgh at Houston, 2:35 p.m.

American League results

Tigers 2, Royals 0

KANSAS CITY	ab r h bi	DETROIT	ab r h bi
Wilson cf	4 0 1 0	Pettis cf	3 1 1 0
Seltzer 3b	3 0 1 0	Lemon rf	4 0 1 0
disSnts 1b	4 0 0 0	Whitakr 2b	4 1 1 2
Trtabll rf	4 0 0 0	Trammi ss	3 0 0 0
Eisnrch dh	3 0 1 0	Lynn lf	3 0 0 0
BJacksn lf	3 0 0 0	Morlnd dh	3 0 0 0
Boone c	3 0 1 0	Nokes c	3 0 0 0
FWhite 2b	2 0 1 0	Bergmn 1b	3 0 0 0
Stilwll ss	3 0 0 0	Pedriqu 3b	2 0 1 0
		Sheridn ph	1 0 0 0
Totals	29 0 5 0	Totals	29 2 4 2

Kansas City 000 000 000—0
Detroit 000 000 002—2

Two outs when winning run scored.
DP—Kansas City 1, Detroit 2. LOB—Kansas City 4, Detroit 2. 2B—Lemon. 3B—Pettis. HR—Whitaker (10). SB—Wilson (9).

	IP	H	R	ER	BB	SO
Kansas City						
Sabrhgn L,3-4	8 2-3	4	2	2	1	8
Detroit						
Alexandr	5	2	0	0	1	4
FWilliams	2	1	0	0	1	0
Henneman W,1-0	2	2	0	0	0	1

Alexander pitched to 1 batter in the 6th.
PB—Nokes.
Umpires—Home, Roe; First, Reilly; Second, Garcia; Third, Hendry.
T—2:43. A—18,208.

National League results

Cubs 8, Reds 2

CHICAGO	ab r h bi	CINCINNATI	ab r h bi
Dascenz cf	5 0 0 0	Sabo 3b	4 1 1 0
Jackson rf	5 0 2 0	Winghm cf	3 1 0 0
Sndbrg 2b	5 3 2 0	Larkin ss	4 0 3 1
McClnd 1b	1 2 0 0	EDavis lf	4 0 0 1
Grace 1b	2 0 1 0	ONeill rf	4 0 0 0
Berryhll c	4 2 4 2	Bnzngr 1b	3 0 1 0
Law 3b	4 1 2 3	Reed c	4 0 0 0
Wilkersn lf	4 0 0 1	Oester 2b	1 0 1 0
Dunston ss	4 0 0 0	LHarris 2b	3 0 0 0
GMaddx p	4 0 1 1	DJacksn p	1 0 0 0
		Birtsas p	0 0 0 0
		Collins ph	1 0 0 0
		Tekulve p	0 0 0 0
		Griffey ph	1 0 0 0
		Dibble p	0 0 0 0
		Charlton p	0 0 0 0
Totals	38 8 12 7	Totals	33 2 6 2

Chicago 000 430 100—8
Cincinnati 101 000 000—2

E—GMaddux, Winningham, Dunston. DP—Cincinnati 1. LOB—Chicago 5, Cincinnati 6. 2B—Larkin, Berryhill, Oester, Law, GMaddux. SB—McClendon (1), Berryhill (1).

	IP	H	R	ER	BB	SO
Chicago						
GMaddux W,2-5	9	6	2	2	2	6
Cincinnati						
DJackson L,2-7	4 1-3	8	7	7	2	2
Birtsas	2-3	1	0	0	0	0
Tekulve	2	3	1	1	0	2
Dibble	1	0	0	0	0	1
Charlton	1	0	0	0	0	0

Umpires—Home, Runge; First, Rennert; Second, Brocklander; Third, Engel.
T—2:28. A—29,202.

Padres 8, Phillies 2

SAN DIEGO	ab r h bi	PHILA	ab r h bi
Ready 3b	5 1 1 0	VHayes rf	4 1 2 0
RAlomr 2b	4 1 2 0	CJames 3b	5 0 2 1
TGwynn cf	5 1 0 0	Herr 2b	2 0 1 1
JaClark 1b	2 2 1 0	Jeltz 2b	1 0 1 0
Nelson 1b	1 0 0 0	Jordan 1b	4 0 0 0
CMartnz lf	5 1 1 2	Samuel cf	3 0 1 0
Santiago c	5 2 4 3	DwMpy lf	2 0 0 0
JeClark rf	4 0 1 1	MMaddx p	0 0 0 0
Tmpltn ss	4 0 2 1	Ryal ph	1 0 0 0
Whitson p	4 0 0 0	GAHarrs p	0 0 0 0
		Dernier ph	1 0 0 0
		ONeal p	0 0 0 0
		Thon ss	4 0 0 0
		Daulton c	4 0 0 0
		McWlms p	1 0 0 0
		Ford lf	3 1 3 0
Totals	39 8 12 7	Totals	35 2 10 2

San Diego 300 120 200—8
Philadelphia 000 020 000—2

E—CJames 2. DP—San Diego 2, Philadelphia 2. LOB—San Diego 7, Philadelphia 9. 2B—CMartinez, Templeton, Ford. 3B—Ready. SB—Santiago 2 (4), JaClark (3).

	IP	H	R	ER	BB	SO
San Diego						
Whitson W,6-2	9	10	2	2	3	2
Philadelphia						
McWillims L,2-3	4 2-3	8	6	5	1	0
MMaddux	1 1-3	1	0	0	0	0
GAHarris	2	3	2	2	2	1
ONeal	1	0	0	0	0	0

WP—GAHarris.
Umpires—Home, McSherry; First, Hallion; Second, Crawford; Third, West.
T—2:33. A—28,224.

Transactions

COLLEGE
DARTMOUTH—Named Kim Erickson women's golf coach and Gerald Chapman, Patrick O'Leary and Don Farnham, assistant football coaches.
IONA—Named Ellen Clark women's assistant basketball coach.
MARQUETTE—Named Rany Brown men's assistant basketball coach.
ROCHESTER, N.Y.—Announced the resignation of Jacqueline Blackett, women's cross country and track and field coach, to accept similar positions at Columbia.
WAGNER—Named Gerald Burns assistant men's basketball coach.

Fishing

Inland fishing advisory

According to the DEP field personnel, trout fishing has been excellent at the East Aspetuck, Pomperaug, Pequonnock, Farmington, and Eight Mile Rivers, Black Rock Pond, Muddy River, Furnace Brook, Salmon Brook, Salmon Brook-East Branch, Stratton Brook, the Mill River in Hamden, West Hill, Tyler, Mohawk and West Side Ponds and at East Twin Lake. This despite some problems caused by high water levels. Conditions have been good at Mount Tom Pond, fishing the bottom and using meal worms. Trout fishing has also been good at Jeremy's River, Five Mile River, Natchaug River, Mount Hope River, Hog River, Mashapaug Lake, Beach Pond, Gardner Lake and Lake Quonnipaug.

Good largemouth bass fishing is reported at Bantam Lake; fair to good at Lake Saltonstall, Mansfield Hollow Reservoir, Dooley Pond and Moodus Reservoir. Smallmouth bass fishing is excellent at Candlewood Lake; good at Crystal Lake in Ellington and at Coventry Lake. A 20-inch, 4-pound, 13-ounce small-mouth was taken at Lake McDonough by Jason Jaks.

Pickerel fishing is good at Rogers Lake. Pike fishing is good at Bantam Lake using big shiners. A 35-inch northern pike was taken on a shiner in Bantam Lake, Saturday by a Plantsville resident.

White perch offer good prospects in Bantam Lake and bullheads are plentiful at Bantam, Winchester and Highland Lakes.

Basketball

NBA playoff glance

CONFERENCE SEMIFINALS
(Best-of-7)
Saturday, May 6
Phoenix 130, Golden State 103
Sunday, May 7
L.A. Lakers 113, Seattle 102
Tuesday, May 9
Chicago 120, New York 109, OT
Golden State 127, Phoenix 122
Wednesday, May 10
Detroit 85, Milwaukee 80
L.A. Lakers 130, Seattle 108
Thursday, May 11
New York 114, Chicago 97
Phoenix 113, Golden State 104
Friday, May 12
Detroit 112, Milwaukee 92
L.A. Lakers 91, Seattle 86
Saturday, May 13
Chicago 111, New York 88
Phoenix 135, Golden State 99
Sunday, May 14
Chicago 106, New York 93
Detroit 110, Milwaukee 90
L.A. Lakers 97, Seattle 95, Lakers win series 4-0
Monday, May 15
Detroit 96, Milwaukee 94, Detroit wins series 4-0
Tuesday, May 16
New York 121, Chicago 114
Phoenix 116, Golden State 104, Phoenix wins series 4-1
Friday, May 19
Chicago 113, New York 111, Chicago wins series 4-2

CONFERENCE FINALS
(Best-of-7)
Saturday, May 20
Phoenix at Los Angeles, 3:30 p.m.
Sunday, May 21
Chicago at Detroit, 1 p.m.
Tuesday, May 23
Chicago at Detroit, 8 p.m.
Phoenix at Los Angeles, 10:30 p.m.
Friday, May 26
Los Angeles at Phoenix, 10 p.m.
Saturday, May 27
Detroit at Chicago, 2 p.m.
Sunday, May 28
Los Angeles at Phoenix, 3:30 p.m.
Monday, May 29
Detroit at Chicago, 3 p.m.
Tuesday, May 30
Phoenix at Los Angeles, 11:30 p.m., if necessary
Wednesday, May 31
Chicago at Detroit, 8 p.m., if necessary
Thursday, June 1
Los Angeles at Phoenix, 9 p.m., if necessary
Friday, June 2
Detroit at Chicago, 9 p.m., if necessary
Saturday, June 3
OR
Sunday, June 4
Phoenix at Los Angeles, TBA, if necessary
Sunday, June 4
Chicago at Detroit, TBA, if necessary

Golf

LPGA Championship scores

MASON, Ohio (AP) — Scores Friday after the second round of the $500,000 LPGA Mazda Championship, played on the par-72, 6,359-yard Jack Nicklaus Grizzly Course:

Betsy King	69-67—136
Ayako Okamoto	69-68—137
Pat Bradley	67-72—139
Susan Sanders	72-67—139
Susie Redman	68-71—139
Sandra Haynie	67-73—140
Nancy Lopez	71-69—140
Patty Sheehan	69-72—141
Amy Alcott	72-70—142
Jane Geddes	69-73—142
Sherri Turner	72-70—142
Caroline Keggi	71-71—142
Elaine Crosby	68-75—143
JoAnne Carner	74-69—143
Diana Heinicke-Rauch	73-70—143
Jody Rosenthal	72-72—144
Danielle Ammaccapane	70-74—144
Shelley Hamlin	71-73—144
Kris Tschetter	74-70—144
Allison Finney	72-72—144
Kim Bauer	73-71—144
Missie McGeorge	71-73—144
Caroline Pierce	73-72—145
Tracy Kerdyk	74-71—145
Vicki Fergon	70-75—145
Dawn Coe	73-72—145
Shirley Furlong	71-74—145
Cathy Morse	70-75—145
Deborah McHaffie	72-73—145
Tommie Green	75-70—145
Hollis Stacy	73-73—146
Beth Daniel	74-72—146
Liselotte Neumann	73-73—146
Lauri Merten	73-73—146
Colleen Walker	75-71—146
Donna White	75-71—146
Penny Hammel	74-73—147
Cathy Marino	74-73—147
Sherri Steinhauer	74-73—147
Janet Anderson	74-73—147
Kim Shipman	74-73—147
Debbie Massey	70-77—147
Myra Blackwelder	73-74—147
Meg Mallon	74-73—147
Deb Richard	69-78—147
Anne Kelly	72-75—147
Dale Eggeling	71-76—147
Patty Jordan	76-71—147
Jane Crafter	72-75—147
Carolyn Hill	72-75—147
Mitzi Edge	72-75—147
Kristi Albers	73-74—147
Jan Stephenson	72-75—147

Colonial golf scores

FORT WORTH, Texas (AP) — Scores Friday after the second round of the $1 million Colonial National Invitation Tournament, played on the par-70, 7,116-yard Colonial Country Club (a-denotes amateur):

Ian Baker-Finch	65-70—135
Nick Price	70-66—136
David Frost	70-66—136
Mike Sullivan	67-70—137
Gil Morgan	70-68—138
Scott Simpson	71-67—138
Clarence Rose	67-71—138
Mike Hulbert	70-69—139
Fulton Allem	66-73—139
Ed Fiori	70-70—140
Keith Clearwater	68-72—140
Brad Faxon	72-68—140
Steve Elkington	70-70—140
Isao Aoki	66-74—140
Joey Sindelar	72-68—140
Mark Calcavecchia	68-72—140
Payne Stewart	70-70—140
Russ Cochran	69-72—141
David Edwards	72-69—141
Tom Kite	72-69—141
Steve Pate	71-70—141
Donnie Hammond	71-70—141
Mark Wiebe	70-71—141
Andy Bean	69-72—141
David Ogrin	72-69—141
Sam Randolph	71-70—141
Mark O'Meara	73-68—141
Doug Tewell	71-71—142
Tim Simpson	71-71—142
Mark Brooks	72-70—142
Tom Byrum	73-69—142
Jerry Pate	73-70—142
Lon Hinkle	74-69—143
Mike Reid	72-71—143
Loren Roberts	71-72—143
Dave Barr	74-69—143
Morris Hatalsky	69-74—143
Corey Pavin	70-73—143
Mike Donald	70-74—144
Billy Mayfair	71-73—144
Robert Wrenn	73-71—144
Gary Hallberg	70-74—144
Peter Jacobsen	71-73—144
Hale Irwin	72-72—144
Jim Carter	75-69—144
Buddy Gardner	71-73—144
David Graham	74-70—144
Dave Stockton	71-73—144
Jim Gallagher	72-72—144
Bruce Lietzke	75-69—144
Nick Faldo	72-72—144
Paul Azinger	70-74—144
Ben Crenshaw	71-73—144

Radio, TV

Today

9:55 a.m. — Soccer: FA Cup final: Everton vs. Liverpool, ESPN
1 p.m. — Tennis: Italian Open, USA
2 p.m. — Golf: PGA Bell Colonial, Channel 3
3 p.m. — Bowling: Fair Lanes Open, Channel 8
3:15 p.m. — Giants at Mets, WFNS (1230-AM)
3:30 p.m. — Suns at Lakers, Channel 3
3:30 p.m. — Preakness Stakes Special, ESPN
4 p.m. — Red Sox at Athletics, Channel 30, WTIC
4:30 p.m. — Preakness Stakes, Channel 8
4:30 p.m. — Drag racing: NHRA Southern Nationals, ESPN
5:30 p.m. — Motorsports: Indianapolis 500 time trials, ESPN
8 p.m. — WBL: Worcester vs. Las Vegas, SportsChannel
10 p.m. — Yankees at Mariners, WPOP

Sunday

1 p.m. — NBA: Eastern Conference semifinal or final, Channel 3
1 p.m. — Golf: LPGA Mazda Championship, Channel 30
1:30 p.m. — Giants at Mets, Channel 9, WFAN
2 p.m. — Motorsports: NASCAR The Winston, Channel 8
3 p.m. — Boxing: Glenwood Brown vs. Young Dick Tiger, Channel 30
3:30 p.m. — Golf: PGA Colonial, Channel 3
4 p.m. — Red Sox at Athletics, Chs. 30,38, WTIC
4 p.m. — Boxing: Commonwealth middleweight championship- Nigel Benn vs. Michael Watson, Channel 30
4:30 p.m. — Boxing: IBF featherweight championship- Jorge Paez vs. Luie Espinoza, Channel 8
4:30 p.m. — Yankees at Mariners, WPOP
5 p.m. — Motorsports: Indianapolis 500 time trials, ESPN
7 p.m. — Flames at Canadiens, SportsChannel
7:30 p.m. — Tennis: Italian Open, USA
7:30 p.m. — College baseball: Carolina Invitational, ESPN

Sportlight

May 20

1950 — Heavily favored Hill Prince, ridden by Bill Boland, wins the Preakness Stakes by five lengths over Middleground.
1967 — Damascus, ridden by Willie Shoemaker, wins the Preakness Stakes by 2¼ lengths over In Reality.
1972 — Bee Bee Bee, a 19-1 longshot ridden by Eldon Nelson, wins the Preakness Stakes 1½ lengths over No Le Hace.

Little League

Friday's results

AMERICAN — The Buzzell brothers, Shane and Ryan, combined to pitch and hit American Legion past Fire Fighters, 6-1, at Waddell Field. Bryan Jaworski and Chris Toller played well defensively. For Firefighters, Matt Powlowsky, Nick Cobian and Norman Delura hit well.

NATIONAL — Dairy Queen shut out the Lawyers, 8-0, at Leber Field. Todd Napolitano tossed a four-hitter for DQ and struck out eight while Cory Wry doubled and singled. Darren White and Napolitano had two hits apiece while Mike Jaworski, Aaron Delaney and Steve Ruggiero also played well. Sam DeJesus, Peter Meluzzo, Brian Hirko and Adam Borofksi collected the hits for the Lawyers.

NATIONAL FARM — Boland Brothers nipped Moriarty Brothers, 15-14, at Verplanck Field. Matt Oleksiw was the winning pitcher in relief. Shawn Sibley's three-run sixth-inning triple led Boland to its third win in four outings. Scott Levesque drove in A.J. Robenhymer with the winning run. Billy Otto had two hits and Tim Sullivan and Mike Young played well defensively for Boland's. Toren Bull and Dan Uriano had two hits apiece with Bull socking a two-run homer for Moriarty's. 0-4.

INT'L FARM — Farr's whipped Heritage Kitchen, 22-9. Danny Melser was the winning pitcher. Eric Howarth, Greg Taylor, Daryl Rovilland and Armando Acevedo hit well. David Lawrence had a grand slam homer and Keith Stone and Bruce Esteves played well defensively for Heritage.

AMERICAN FARM — Eight District blanked Town Fire, 17-0, at Buckey Field. Chad Gough and Mike Spencer pitched well and Ryan Cosmini and Lenny Blazys homered for the winners. Jared Dargin also hit well for District. Dan Franklin had two hits for Fire.

ROOKIES — Manchester Lumber topped Anne Miller Real Estate, 7-4. Joey Luker slammed two homers, Brian Travis hit well and Steven Huot starred defensively for Lumber. Derek Towele singled and tripled. Joshua LeBorious hit well and Timmy Watt played well defensively for the Realtors.

Strano Real Estate edged Carter Chevrolet, 14-12, at Highland Park School. Reed McKinney, Jon and Ethan Williamson, and Nick Roy played well for Strano. For Carter, John Nixon, Travis Leege, Chris Sheehan and Bryan Cephas played well.

Marcom outlasted Wa-Wa Food Stores, 15-13. Eric Zubrow had three hits for the winners while Ryan Pemberton, R.J. Dion, Billy Baker also played well. For Wa-Wa, Andrew Broneill, Justin Herdic and Michael Lombardi played well.

Little Miss softball

Friday's results

The Blue Jays defeated the Tigers, 16-6, at Herrick Park in Bolton. Ildiko Lengyel was the winning pitcher while Emily Richards, Melissa Morin and Claudia LsSrasso also played well. For the Tigers, Jessica Campbell and Jessica Malota played well.

Anderson is sent home

DETROIT (AP) — Detroit Tigers manager Sparky Anderson was sent to his California home on Friday for treatment of exhaustion, the team announced.

Dr. Clarence Livingood, Anderson's physician and team doctor, said he recommended "complete rest because of physical exhaustion."

It was unknown how long Anderson would be away from the club. Coach Dick Tracewski will serve as interim manager during Anderson's absence, general manager Bill Lajoie said.

Tiger spokesman Dan Ewald refused to disclose specifics of Anderson's ailment. Ewald said only "he is at home in California."

The Tigers are 13-23 and tied with Toronto for last place in the American League East, five games in back of first-place Boston.

Wet weather serious threat to time trials at Indy 500

By Hank Lowenkron
The Associated Press

INDIANAPOLIS — Drivers waiting to qualify for the Indy 500 found something besides speed to worry about Friday: rain.

Their last chance to search for the extra miles per hour needed to make the May 28 race was washed away by intermittent showers that kept the track from opening, and the forecast indicated the final weekend of time trials also could be limited by wet weather. There is a 30 percent chance of thunderstorms Saturday, followed by mostly sunny skies Sunny.

Only seven spots are left in the 33-car starting field for the May 28 race, and chief steward Tom Binford said no decision has been made on how to fill them if this weekend is washed out.

Saturday's time trials are scheduled to begin at noon EDT and end at 7 p.m. Sunday's time trials are scheduled from 1 to 7 p.m. EDT.

Binford said the usual procedure would be to schedule a special session limited to cars which have drawn for a position in the qualifying order. Each car would have one chance, and the seven fastest would make the field. None of the cars already qualified could be bumped.

That hasn't happened since 1968, when the last five spots were filled in a special qualifying session. In 1979, a federal court ordered a special session to resolve a dispute over qualifying procedures, and two extra cars were added to the field — the only time since 1933 that more than 33 cars have started.

Three-time winner Johnny Rutherford and 1985 winner Danny Sullivan are among those still waiting this year.

"It's not a good situation anyway you look at it," said Rutherford, 51 and seeking his 25th start at Indy. "The speedway has the option and there's nothing you can do about it. They could pick cars on the basis of past performance by the drivers, and certainly that would get me in.

"They could go by those that have been the fastest in qualifying and that would give me a shot, but the ideal thing is to have us run again. Just give us one more shot, put your best situation together and the top seven make it."

Rutherford's top speed recorded by speedway timers in the Lola-Cosworth he planned to drive Friday has been 213.118 mph.

"The car's ready. We've put a new engine in it and we're looking for a chance to get out," he said. "We were up to competitive speed when it (the car) came apart. Phil Casey, our chief mechanic, checked the gearbox and decided a new engine was all that was necessary."

Rutherford, who has earned more than $3.6 million in a racing career that began in modified stock cars 30 years ago, is looking to go 214.

"It's a frustrating situation. We have formed this team just for this race. We just want to make the race and I think 214 will do that. Once we get it in, we know it will go quicker," he said. "After that (the race) there's a possibility we might run the other 500s (Michigan and Pocono)."

The Associated Press

HURT — Indy car drive Jim Crawford is helped from his car by the Indianapolis Motor Speedway safety crew after his car hit the wall. He was taken to the hospital for observation.

Softball

Friday's results

DUSTY LEAGUE — Mainville Electric nipped Memorial Corner Store, 7-6, at Keeney Street Field. Mark Perez and Larry Phelps each had three hits and John Drobiak a pair, including the game-winner, for Mainville. Mike Zandi and Dave Mazzoli each had two blows for Memorial.

CHARTER OAK — Awesome Audio defeated Army and Navy, 15-3, at Fitzgerald Field. Sean Moriarty, Bill Hill and Paul Greenfield led the winners with three hits each. Todd Talaga, Dave Edwards and Paul McNamara added two ech with Talaga homering. Rich Maulucci had two hits in defeat.

AA — The Outdoor Store beat Bray's Jewelers, 13-9. John Schreiner had four hits for the winners while Spencer Moore and Jeff Peck had three each. Moore and Peck each homered. Dino Castelli, Clyde Fox, Mark Saternis and John Taylor had two each. Saternis and Taylor homered. Matt Mirucki had three hits for Bray's while Wayne Bray, Dave Edgar, Bob Hill, Mark Anderson and Bill Bray had two each. Wayne Bray and Edgar each homered.

AB — Cummings Insurance shutout Manchester Medical Supply, 5-0, at Robertson Park. Pat Collet tossed a four-hitter for trhe winners while Kevin Thompson, Steve Manning and Rich Krajewski had two hits each. Dan Blanchard homered.

NORTHERN — Gold's Gym trounced PM Construction, 12-2. Mel Bidwell cracked four hits for the winners while Dave Peck, Paul Peck, John Burger, Mike Santacross, Pat Vignone and Paul Hart had two apiece. For PM, Bob Onthank had three hits while Barry Bernstein, Rob Vogt and Jeff Tobin added two each.

REC — Manchester Pizza topped Center Congo, at Nike Field. Keith Lindstrom and Joe Bober each had three hits and Ted Clifford and Mike Arace two each for Pizza. Ken Wojnarowski had a pair for Congo.

NIKE — Allied Printing downed Fat Belly Deli, 10-3, at Nike Field. Doug Leonard, Brian Mahoney, Tom Powers and John McDermott each had three hits and Chris Green and John Sommers two apiece. McDermott homered. Bob Quaglia and Dave Ridolfi each slapped two hits for Deli.

WEST SIDE — Keith Realty overpowered Oakland Heights, 23-6, at Pagani Field. Mark Elliot had four hits, Jack Wakefield three and Ralph Doger, Tony McFall, Brad Keazer and Mike Adams two apiece for Keith. Bob Luiz and Ed Braga had two hits apiece for the Heights.

PAGANI — Fast Jack's got by Nassiff Sports, 11-9, at Pagani Field. Mike McCarthy had three hits and Dave Nowak, Tony Diloreto and Mike Cameron two apiece for the winners. Tim Wisnieski had four hits, Tim McCarthy three and Mark Lappen and Vinnie Purnhagen two apiece for Nassiff's.

MAY 1989
FILMED BY THE PROFESSIONALS AT CREST MICROFILM INC., CEDAR RAPIDS, IOWA

MAY
FILMED BY THE PROFESSIONALS AT CREST MICROFILM INC., CEDAR RAPIDS, IOWA
1989

Sports in Brief

Manchester Invitational today

The eighth annual Greater Manchester Track and Field Invitational will begin this morning at 9:45 at Pete Wigren Track. A total of 17 schools and approximately 800 athletes will compete. The meet will be scored in two divisions: large school and small school.

Both the Manchester High and East Catholic boys' and girls' teams will participate in the large school division. Manchester girls are defending champions while the Manchester boys were second last year.

Legion holding signups

The Manchester American Legion and Junior Legion baseball teams will hold signups Sunday from 11 a.m. to 1 p.m. at the American Legion Hall on Legion Drive. Any student attending Manchester High, East Catholic or Cheney Tech is eligible to play in the Manchester program.

For more information, call Legion coach Dave Morency at 872-0108.

Baker-Finch retains lead

FORT WORTH, Texas (AP) — Ian Baker-Finch shot a par 70 Friday and retained the lead of the Colonial National Invitation tournament despite bogeying the final two holes of the second round.

"I was a bit unlucky," said the 28-year-old Australian, a rookie on the PGA Tour but a veteran of five seasons of international play. "I made four bogeys and all of them were the result of misjudging the wind."

Baker-Finch completed two rounds at 135, 5-under par. He was followed Nick Price of Zimbabwe and David Frost of South Africa at 136.

Price was second in last year's British Open, and Frost won twice on the PGA Tour last year. They surpassed Isao Aoki of Japan and Fulton Allem of South Africa, who had been tied for second after the first round. Allem was at 139 after a 73 and Aoki shot a 74 for a 140 total.

Mike Sullivan, a winner in Houston earlier this year, was the top American at 137 after a 67.

Postponement is asked

CINCINNATI (AP) — Pete Rose's lawyers on Friday asked for a 30-day postponement of Thursday's hearing before commissioner A. Bartlett Giamatti, who is investigating gambling allegations against the Cincinnati manager.

"Late Friday afternoon, the commissioner's office received from Pete Rose's counsel a request for a 30-day extension of the hearing date set for May 25," Giamatti's New York office said. "The commissioner will respond on Monday."

Rose declined comment before the Reds game against the Chicago Cubs. Reuven J. Katz, one of Rose's lawyers, said the postponement was asked "for purposes to prepare."

Charles leads seniors

SCARBOROUGH, N.Y. (AP) — Bob Charles of New Zealand, the defending champion, shot a 7-under-par 63 to tie his course record and take the first-round lead Friday in the $300,000 Commemorative at the Sleepy Hollow Country Club.

Charles, 53, a left-hander, already the winner of two tournaments on this year's Senior Tour, had seven birdies, five of them from the 11th through the 15th holes, on the 6,545-yard layout that he called his type of course.

Graf into semifinals

BERLIN (AP) — Top-seeded Steffi Graf of West Germany and second-seeded Gabriela Sabatini of Argentina advanced to the semifinals of the German Open women's tennis tournament with identical victories Friday.

Graf, although bothered by a cold, swept past seventh-seeded Sandra Cecchini of Italy 6-2, 6-0, while Sabatini trounced eight-seeded Sylvia Hanika of West Germany, also 6-2, 6-0.

Hernandez sees long layoff

NEW YORK (AP) — First baseman Keith Hernandez said Friday his broken right kneecap will probably keep him out of the New York Mets' lineup for more than two months.

Hernandez was injured Wednesday night in a collision at second base with Los Angeles Dodgers shortstop Dave Anderson. Hernandez, 35, appeared at Shea Stadium Friday wearing a splint.

"I'm not going to be playing for two months and probably more," Hernandez said. "It's the leg that I pulled my hamstring last year, so it will atrophy to a degree. I would say right now we're looking at August at the earliest."

Hernandez said he expected a long rehabilitation period and would not rush back. He missed 54 games last year with a pulled hamstring from June 7 through Aug. 4. During that time, the Mets were 27-27.

"I feel I will come back, whether I come back fine or not who knows," said Hernandez, a lifetime .300 hitter.

"I think the club will deal better with it (his absence)," Hernandez said. "From what I read in the papers they'll be fine. Everybody is speaking words of encouragement to me."

Hernandez said he would not make the Mets' West Coast road trip starting on Tuesday, but would travel with the Mets thereafter.

"I'm going to be bored to tears," Hernandez said. "I'm going to be here at the park. I'll just have to watch baseball, one of my favorite things to do."

The Associated Press

SIDELINED — Mets' first baseman Keith Hernandez, wearing his leg brace, is hugged by Darryl Strawberry before Friday's game at Shea Stadium.

Hernandez is in the last year of his contract with the Mets but said he's not going to worry about his status for now.

Hernandez, who got off to a slow start, was just starting to hit the ball well and had his average up to .282. Last season, Hernandez hit .276 with 11 homers and 55 runs batted in.

"I never felt comfortable when I came back last year," Hernandez said. "I think I've laid the rumors to rest that I can't hit, I can still play. This is a freak accident. We'll see how the Mets feel. It's their call."

Steinbrenner blasts the Yanks

NEW YORK (AP) — George Steinbrenner has had enough of his New York Yankees in general and of third baseman Mike Pagliarulo in particular.

In one of his periodic "State of the Yankees" talks with New York newspapers, the Yankees principal owner attacked the team's character, guts, pride and work ethic and said they play like Little Leaguers.

"These guys are a bunch of little babies," Steinbrenner said Thursday from Tampa, Fla. "We've got guys earning $2 million a year and they don't want criticism. Try telling that to the cab driver, policeman or fireman in New York and see what he thinks."

Steinbrenner says the Yankees are so bad that its effecting his digestive system.

"Sometimes when I'm watching this team, I see things that turn my stomach and I want to turn to the hockey playoffs or to the Knicks," he said.

New York is one game out of first place in the American League East, although the Yankees are 18-21. Steinbrenner was furious after reading that the players didn't like being critized by Manager Dallas Green.

"When they start to attack my manager, that's it," Steinbrenner said. "If they have something to say, they should go in to the manager and say it.

WIN

THE PENNZOIL 100 DODGE DAKOTA SPORT 4x4 GIVEAWAY

You Could Win One of 100 Dodge Dakota Sport 4x4s during Pennzoil's 100th Anniversary!
89¢ per qt. for 1989
Z-7 30 or 40
Z-7 SW-30 - 10W-30, 10W-40
GT 20W-50
Long Life 30 or 15 W-40
Sale Ends 5-27-89
89¢ per quart
Limit 12 qts.
PENNZOIL
World Class Protection
PAP AUTO PARTS
307 E. Center St., Manchester
(Rear of Lenox Pharmacy)
649-3528
IT PAYS TO RAP WITH PAP

The Associated Press

FLOORED — Calgary's Theoren Fleury takes a hit from Montreal's Larry Robinson in front of the Canadien goal during Game 3 of their Stanley Cup final Friday night in Montreal.

Unknown enter the NBA draft

NEW YORK (AP) — Underclassmen entries for next month's NBA draft have closed, and the list of eligibles includes J.R. Reid of ACC champion North Carolina, Jay Edwards of Big Ten champion Indiana and Martin den Hengst of tiny Sheridan College in Wyoming.

Yes, that's Martin den Hengst. Of Sheridan College. In Wyoming.

The 7-foot-3 Netherlands native may stand out in a crowd, but he's not alone among the unknowns who approached the NBA for early entry. Joining den Hengst in declaring were Maurice Selvin, Alex Soyebo and Dick Whitmore.

"I saw his name on the NBA hardship list and I was astounded," said Bruce Hoffman, den Hengst's coach at Sheridan. "He was an on and off starter who didn't put up good numbers. I don't think he has a ghost of a chance."

But hope springs eternal before the draft, for which 14 underclassmen declared, even though this year's draft is limited two rounds — down from a high of 20 rounds in 1969. Just ask 6-foot-7 freshman Alex Soyebo of Northland Junior College — if you can find him.

"I don't know a damn thing about him, never heard anything about him, which is unusual," said NBA chief scout Marty Blake. "I've got junior college specialists — they've never heard of him. I don't know anything about him."

Soyebo is so unknown the NBA couldn't get his alma mater straight in its release announcing his eligibility, alternately calling it Northland and Northern Junior College.

Then there's Maurice Selvin, a 6-foot-4 sophomore from the University of Puget Sound. Selvin was recruited there after his recruitment by the U.S. Air Force — his best performances came as a member of the McChord Air Force Base squad.

In two years with the Division II Loggers, the 25-year-old sophomore averaged 21.8 points and 5.8 rebounds a game — "quite an offensive show for this level," said Robin Hamilton, Puget Sound sports information director.

Blake was more succinct in his appraisal.

"Why is he coming out?" Blake wondered. "I don't know."

Mets walk past the Giants

NEW YORK (AP) — Darryl Strawberry's walk off Rich Gossage with the bases loaded and two outs in the 10th inning Friday night gave the New York Mets a 3-2 victory over the San Francisco Giants.

With two outs in the 10th, Craig Lefferts, 1-2, walked Len Dykstra and pinch-hitter Tim Teufel. Gossage then relieved and walked Howard Johnson to load the bases.

Strawberry drew four consecutive balls to force in the winning run.

Randy Myers, 4-1, pitched two innings in relief for the victory.

The loss dropped the Giants to 0-5 in extra-inning games this season, including 0-4 on the road.

The Mets threatened in the ninth when Kevin McReynolds walked with one out, stole second and moved to third on catcher Kirt Manwaring's throwing error. But Craig Lefferts struck out Dave Magadan and got pinch-hitter Barry Lyons on a fly ball.

Strawberry hit his 10th home run, with two outs in the sixth off Don Robinson to tie the score 2-2. Strawberry has three homers in his last four games.

Before Strawberry's homer, Robinson fanned Johnson for his 1,000th career strikeout. In six innings, Robinson allowed four hits.

The Giants took a 2-0 lead off David Cone on Will Clark's run-scoring grounder in the first inning and Ernest Riles' home run leading off the fourth.

Cone struck out a season-high 11 and allowed five hits in eight innings.

Astros 2, Pirates 0: At Houston, Mike Scott pitched no-hit ball for seven innings and finished with a one-hitter, while Bill Doran knocked in all of Houston's runs, leading the Astros to a 3-0 victory over the Pittsburgh Pirates Friday night.

Scott, 6-2, didn't allow a hit until Glenn Wilson led off the eighth with a single to center field. He is the the fifth major-league pitcher to throw a one-hitter this season.

Scott retired the first 19 batters before he walked Rafael Belliard with one out in the seventh to lose his perfect game. Scott got out of the inning by getting Andy Van Slyke to pop out to third baseman Ken Caminiti and Bobby Bonilla struck out.

Braves 3, Cardinals 2: At Atlanta, Andres Thomas' run-scoring single with two outs in the ninth inning Friday night gave the Atlanta Braves a 3-2 victory over the St. Louis Cardinals.

Gerald Perry singled with two outs off St. Louis reliever Dan Quisenberry, 1-1. Dale Murphy was intentionally walked before Thomas, who had three hits, drove Perry in with a single to left center to snap Atlanta's three-game losing streak.

Joe Boever, 2-1, got the victory although he gave up the tying run in the top of the ninth.

Dodgers 8, Expos 0: At Montreal, Tim Belcher pitched a three-hitter for his league-leading third shutout and Jeff Hamilton hit his first career grand slam Friday night as the Los Angeles Dodgers beat the Montreal Expos 8-0.

Belcher, 3-4, struck out six and walked two in his third complete game. He had lost his previous three starts as the Dodgers scored just five runs for him.

Kevin Gross, 4-3, allowed 10 hits and eight runs in seven innings, walking five and striking out four. Montreal lost its fourth straight.

Los Angeles scored three runs in the sixth to take the lead and added five runs in the seventh.

In the sixth, Mike Marshall singled, took third on Eddie Murray's double and scored on Mike Scioscia's single. John Shelby followed with a two-run double, the first runs he drove in since April 25. Shelby, who had four hits in his previous 23 at-bats, doubled his RBI total for the season to four.

Padres 8, Phillies 2: At Philadelphia, Benito Santiago had the first first four-hit game of his career and drove in three runs Friday night as the San Diego Padres won their fourth straight, beating the Philadelphia Phillies 8-2.

Ed Whitson, 6-2, won his fourth consecutive decision. He allowed 10 hits, walked three and struck out two in his second complete game.

Larry McWilliams, 2-3, allowed eight of the Padres' 12 hits and six runs in 4 2-3 innings.

Cubs 8, Reds 2: At Cincinnati, Chicago manager Don Zimmer won a fourth-inning argument over an interference call against Ryne Sandberg, setting up a four-run rally that carried the Cubs past the Cincinnati Reds 8-2 Friday night.

Vance Law had a two-run double in the disputed rally against Danny Jackson, 2-7, and later drove in another run with a single. Damon Berryhill had four hits and drove in two runs.

Greg Maddux, 2-6, got his first victory in four starts. The Cubs had not scored more than one run while Maddux was pitching in any of his previous six starts. Maddux pitched a six-hitter in his third complete game.

Cincinnati led 2-0 going into the fourth. Sandberg singled and Lloyd McClendon walked. Berryhill hit a grounder toward third with the runners going. Third baseman Chris Sabo, moving to cover the bag, dove back to his left and missed the grounder, which then hit Sandberg on the leg several feet behind Sabo.

Umpire Bob Engel immediately called Sandberg out, drawing a protracted and heated argument from Zimmer, who was ejected. But his argument succeeded: because the ball had passed a fielder, Sandberg was allowed to stay at third and Berryhill was given an infield hit.

NL Roundup

Tigers whitewash the Royals

DETROIT (AP) — Lou Whitaker hit a two-run, two-out homer in the ninth inning off Bret Saberhagen Friday night, giving the Detroit Tigers a 2-0 victory over the Kansas City Royals.

Saberhagen, 3-4, walked Gary Pettis with one out. Chet Lemon flied out and Whitaker hit his 10th home run of the season, a drive just inside the right-field foul pole.

Detroit was without Manager Sparky Anderson, who returned to California earlier Friday after he was examined by Dr. Clarence Livingood. It was determined that Anderson was suffering from exhaustion and coach Dick Tracewski will manage the team on an interim basis.

Saberhagen struck out eight and walked one in his major-league leading sixth complete game. He struck out six straight from the fourth inning to the sixth, equaling a club record set by Steve Busby in 1974 and matched by Danny Jackson in 1985.

Mike Henneman, 1-0, allowed two hits in two innings, finishing the combined five-hitter. Doyle Alexander started and left in the sixth inning after Frank White's line drive hit him on the right side of the jaw. Alexander allowed two hits, struck out four and walked one.

Indians 4, Orioles 1: At Baltimore, Brook Jacoby hit a pair of two-run homers to back the seven-hit pitching of Tom Candiotti and Doug Jones Friday night, leading the Cleveland Indians to a 4-1 victory over the Baltimore Orioles.

Dave Clark singled with one out in the second inning before Jacoby hit a fly ball that fell into the first row of the left-field bleachers for his fifth homer. In the seventh, Clark drew a leadoff walk off Jose Bautista, 2-4, before Jacoby hit the next pitch into the left field bullpen.

It was the fifth time in his career that Jacoby, who singled in the fourth, has hit two or more homers in a game.

Candiotti, 5-2, allowed three hits and Baltimore's only run in the first inning. Joe Orsulak and Phil Bradley singled, putting runners on first and second. Orsulak moved to third when Cal Ripken hit into a double play, then scored on Jim Traber's double.

AL Roundup

High School Roundup

Cheney nine win away from tourney berth

NEW BRITAIN — After a rough two-day stretch in which it stumbled against Coventry and Cromwell, Cheney Tech scored twice in the top of the seventh inning for a 3-1 non-conference win over Goodwin Tech Friday afternoon at Walnut Hill Park.

The Beavers, 9-8, need to win just one of their final three outings to qualify for the state tournament. Cheney hosts Vinal Tech Monday before games with Prince Tech and Portland wind up the season.

Goodwin Tech falls to 1-13 with the loss.

Winning pitcher Jeff Allen ignited the winning rally with a double in the seventh. Matt Marcotte sacrificed pinch runner Brett Lassen to third, and he scored on Nate Paradis' two-out RBI triple that eluded the rightfielder, who attempted a shoestring catch. Paradis, the No. 9 batter in the order, drove in Cheney's first run in the second with a suicide squeeze.

Paradis added Cheney's third run as he scored on a passed ball.

Sophomore Brian Courville started for Cheney and went the first 4 2-3 innings. He struck out the first two in the fifth, and then issued three consecutive walks. "He just lost the plate," Cheney Coach Bill Baccaro said. Allen relieved, and fanned cleanup hitter Joe Destals to end the inning.

Allen, 5-3, breezed the final two frames. He finished with four strikeouts and one walk in 2 1-3 innings. Courville allowed Goodwin's only hit.

"It was good to play good defense," Baccaro said, mindful of two straight sub-par outings. "We had one throwing error in the first and then we plaayed well. We turned a key double play and made all the routine plays you have to make if you want to make the tournament."

Cheney Tech 010 000 2—3-4-1
Goodwin Tech 010 00 0—1-1-1
Courville, Allen (5) and Don Sauer; Tim Elliotte and Ted Elliotte.
WP- Allen (5-3), LP- Tim Elliotte.

Coventry wins wild one

COVENTRY — It was a wild one for the homestanding Coventry High baseball team against winless East Hampton Friday afternoon.

Trailing, 11-9, the Patriots pushed across four runs in the bottom of the fifth and went on to post a 14-11 victory. Coventry moves to 11-6 while East Hampton is 0-16. Coventry will host Bacon Academy of Colchester Monday afternoon at 3:30 p.m.

Coventry pitchers allowed only six hits, yet walked 12.

"The six hits that they had were solid and we gave up 12 walks and they all hurt," Coventry Coach Bob Plaster said. "At least the kids came back with the bats."

The Patriots collected 14 hits.

In the Coventry fifth, Kevin Quintiliano walked. Two outs later, Rob Topliff tripled to score Quintiliano. After a walk to winning pitcher Jeff Rheault, D.J. Figiela singled in Topliff. Gary Onnen then delivered a two-run single scoring Rheault and Figiela.

Topliff was 3-for-3 while Rheault, Onnen, John Totten and Chris McCarthy added two hits apiece. Onnen drove in four runs while McCarthy picked up the save.

Coventry 106 241 x—14-14-2
East Hampton 203 060 0—11- 8-1
Figiela, Onnen (3), Rheault (5), McCarthy (6) and Rheault, Figiela (3). Texeira, Gorman (3), Mover (5) and Hull.
WP- Rheault. LP- Mover.

EC softball bats quiet

The bats have been quiet as of late for the East Catholic High girls' softball team.

Add to this some shoddy fielding and East came out on the short end of a 9-2 decision to Ellington High Friday afternoon at Robertson Park. East is now 5-13 and will close out its season Tuesday night at 7 against South Windsor at Rye Street Field. Ellington moves to 16-2.

Losing pitcher Sue Concannon walked nine batters.

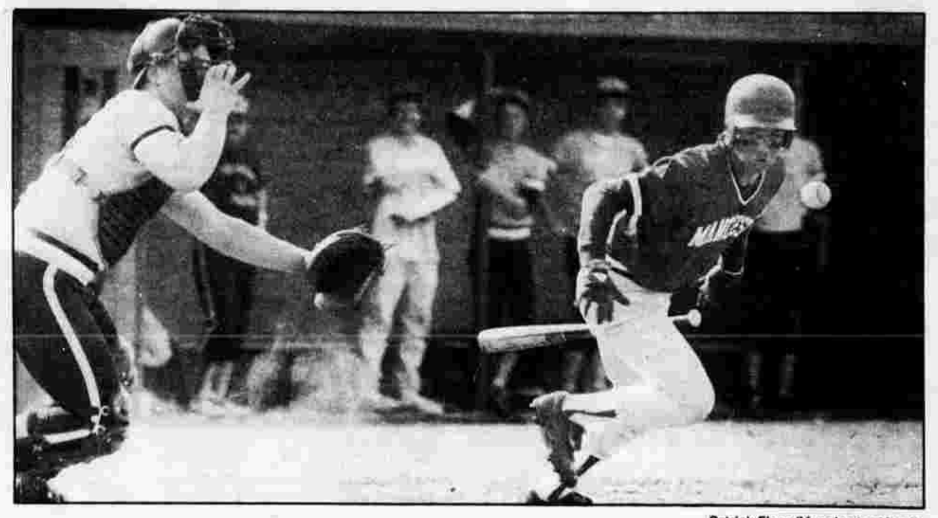

Patrick Flynn/Manchester Herald

FOUL — Manchester batter Pete Algarin fouls one off during Friday's game against East Hartford at Kelley Field. Hornet catcher is Jim Bidwell. Algarin struck out three times. The Hornets won, 5-0.

"We're not hitting," East Coach Jay McConville said. "The walks and errors hurt us."

East led, 1-0, after one inning. A four-run fourth broke the game open for Ellington.

Winning pitcher Debbie Gibson tossed a three-hitter. The hits for East came off the bats of Concannon, Cheryl Constantine and Chris Lenegan. Beth White played well behind the plate for East while Sue Mann played well in centerfield.

Coventry softball comes back

COVENTRY — Getting some offense, Coventry High downed East Hampton, 10-2, Friday in COC girls' softball action.

The Patriots collected seven hits in improving their mark to 13-4. Coventry winds up its regular season Monday against Bacon Academy in Colchester.

East Hampton falls to 6-8 with the loss.

"The last two games our offense has been real sluggish. We had one hit against Bolton and didn't hit well against Portland," Coventry Coach Rich Page said. "So today we used every play we have in the playbook. We used the bunt and ran, suicide squeeze and ran a couple of first and third plays.

We wanted to get our offense in gear and once we got a couple of runs, the girls started to swing the bats better. It looks like we're starting to break out of our slump."

Johanna VanKruiningen had a two-run double in a three-run third inning that put Coventry in front to stay. Mollie Jacobson had two hits for the Patriots. Winning pitcher Chrissy Gagnon hurled a three-hitter, striking out five and issuing one walk.

"We played good defense and executed very well. I was especially pleased the way the girls came out after the (2-1) loss (Thursday) to Portland. We came right out at (East Hampton)."

MHS golf tops Wethersfield

WETHERSFIELD — Host Wethersfield High topped Manchester High, 1-0, in interconference golf action Friday at the Wethersfield Country Club.

Wethersfield had a total of 164 compared to Manchester's 170.

Manchester, 16-6, resumes play Tuesday against Rockville and host East Hartford.

Evan Scussel of Wethersfield took medalist honors with a 39 over the par-35 layout. Manchester scores were Jason Oatway 40, Ray Smith 41, Ken Saunders 44, Matt Miner 45 and Larry Briggs 49.

MHS boys blank EHHS

Manchester High boys' tennis team won its fifth straight, all via the shutout route, 7-0, over East Hartford High in CCC East action Friday at the Memorial Field courts.

Manchester is 12-3 overall with its next match Monday at Rockville High in a key CCC East battle. Both squads are unbeaten in league play.

Results: Gregg Horowitz (M) def. Wong Suh 6-0, 6-0; John Melesko (M) def. Bryan Slofa 6-1, 6-0; Jim Melesko (M) def. Dave Steinberg 6-0, 6-1; Alex Eitel (M) def. Jason Faucher 6-3, 6-0; Bill Kennard-Matt Clough (m) def. Dong Suh-Slofa 6-3, 6-2; Dan Mo-John Muirhead (M) def. Scott Arno-Chris Cormier 6-1, 6-0; Yoan Johnson-Jeff Stanlunas (M) def. Doug Baker-Mark Dobson 6-0, 6-1.

MHS girls down EHHS

EAST HARTFORD — Visiting Manchester High took home a 6-1 verdict from East Hartford High in CCC East Division girls' tennis action Friday afternoon.

The Indians are now 5-0 in the league and 8-3 overall. Their next match is Monday at home against Hartford Public.

Results: Marlon Plummer (M) def. Tara Gross 6-2, 6-3; Wendy Trinks (EH) def. Meredith Blodgett 1-6, 7-6, 6-2; Danielle Smith (M) def. Holy Haydash 6-0, 6-0; Andrea Goodman (M) def. Theresa Holmes 6-3, 6-0; Cathy Meduski-Jessica Aucoin (M) def. Jody Wagner-Carol Henry 6-0, 6-4; Kate Chadburn-Jen Cion (M) def. Stacey Kinel-Aimee Charotte 6-0, 6-0; Nancy Bray-Alicia Mezeritz (M) def. Kelli MacFarlane-Cheryyl McFarlane 6-1, 6-0.

Cromwell tops Tech tennis

CROMWELL — Host Cromwell High nipped Cheney Tech, 3-2, in COC boys' tennis action Friday. Cheney is now 5-8 for the season.

Results: Scott Megauler (CT) def. Kozaka 6-3, 7-5; Brandon Merrick (CT) def. Stehle 6-4, 6-1; Cromwell won 3rd singles by default; Swanson-Monrca (C) def. Tim Laubacher-Aaron Granato 6-3, 6-3; Cromwell won 2nd doubles by default.

Bolton softball succumbs

BOLTON — Stafford High strolled to a 23-7 win over host Bolton High in non-conference girls' softball play Friday afternoon.

Stafford benefitted from 16 walks by Bolton hurlers Robin Mitchell and Wendy Neil. Leah Dinocenza played well for the Bulldogs, who resume play Monday against RHAM High in Hebron.

High School Roundup

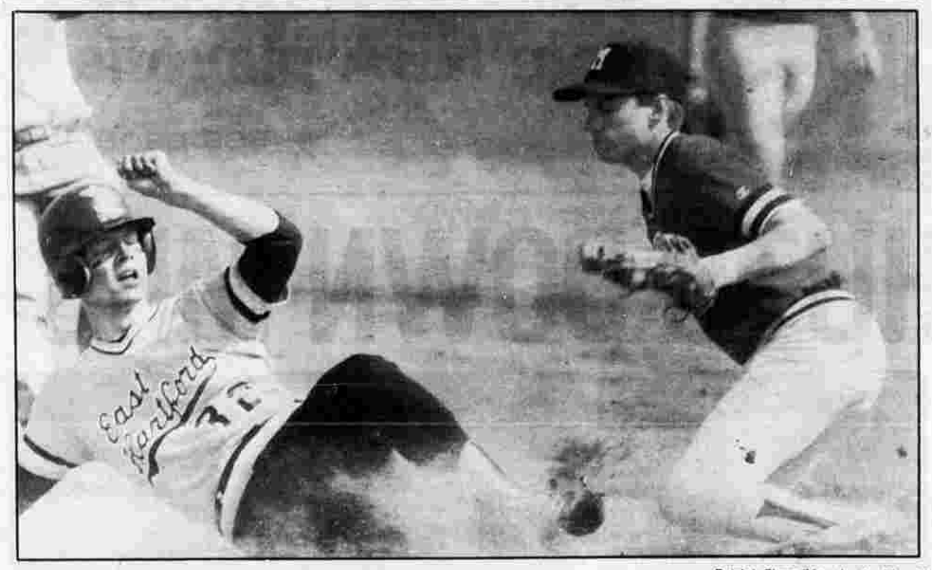

Patrick Flynn/Manchester Herald

CAUGHT STEALING — East Hartford's Rich Pratt is tagged out by Manchester third baseman Ryan Barry as he attempted to steal third base in the first inning of Friday's game at Kelley Field.

Hornets buzz MHS softball

EAST HARTFORD — The bats were virtually silent again as the Manchester High girls' softball team dropped a 10-1 verdict to host East Hartford High Friday in CCC East Division play.

Manchester drops to 9-7 while the Hornets go to 11-6 with the win. Manchester resumes play Monday at home against South Windsor.

"We're just not hitting," Manchester Coach Mary Faignant said after seeing her club held to four hits by Hornet hurler Janine Tawyer.

East Hartford erupted for six runs in the third. "That pretty much broke it open," Faignant said.

Losing pitcher Lisa Moriconi was literally knocked from the game. "She was backing up home and she got hit above the eye as the ball glanced off (catcher) Pam Duguay's glove," Faignant explained.

Candy Stefanik had three hits to lead the Hornets' seven-hit attack.

EC golfers divide pair

PORTLAND — East Catholic High topped ACC foe Xavier High and fell to North Haven in golf action Friday afternoon at the Portland Country Club. East had a team total of 245 compared to 265 for Xavier while North Haven's total of 158 beat East's 161 score.

East is now 6-2 in the ACC and 9-3 overall. Xavier is 3-5, 8-9-1 while North Haven is 10-5.

North Haven's Mike Joyce took medalist honors with a 36. East scores were Scott Senseney and John Sawka each 39, Todd Emerick 41, and Mark Peterson, J.R. Rodriquez and Ron Cote each with 42s.

MHS JV girls triumph

EAST HARTFORD — The Manchester High junior varsity girls' softball team avenged its only loss of the year Friday with a 15-12 win over host East Hartford. Allease Moore had four hits. Stacy Vasko and Keri Gallo three apiece and Cheryl Irwin and Bobbi Parlato homered for the 12-1 young Indians. Gallo picked up the win.

Prep

From page 48

at Palmer Field in Middletown with the winner advancing to the title game Friday, May 26.

East, 13-3 overall, loaded the bases with one out in the top of the eighth. Kevin McNamara relieved and East junior catcher Jimmy Penders rocketed a shot down the third base line. "It was ticketed for a double," East Coach Jim Penders said. Prep third baseman John Figmic dove and caught it in the webbing, and tagged Paul Dumais, who was on third, for an inning-ending double play.

"It was a major-league play," Penders said. "That kind of took the wind out of our sails, and then (Prep) got two straight hits."

Figmic, as it seems to always happened, led off the bottom of the eighth and a doubled to right centerfield and scored on Gerald Dorman's RBI single to right center.

"Fairfield Prep was the better team today and deserved to win," Penders said. "Again, we didn't take the cover off the ball."

East had four hits off three Prep hurlers.

Prep, 12-6 overall, had a 2-0 lead with runs in the first and fourth innings. Marc Mangiafico tripled in the fifth, for East's first hit of the game, and he scored on a two-out RBI single by Dumais.

East tied it in the sixth as Joe Burns walked, stole second, took third on a wild pitch and scored on Jimmy Penders' sacrifice fly to center.

Mangiafico, 8-2, took the loss for East. He gave up nine hits, walked three and struck out five. Bob DeMattie started for Prep and worked seven innings. He allowed two hits, walked two and whiffed seven.

FAIRFIELD PREP (3) — McNamara 2b/p 3-0-0-0, Drury 1b 3-0-1-0, Zingo c 4-0-0-0, Figmic 2b/ss/3b 5-1-1-0, Dorman cf 4-0-1-1, Quinn dh/p 3-1-3-0, DeMattie p 0-0-0-0, Mascia rf 2-1-1-1, Lombard lf 3-0-2-1, Pulle 3b 1-0-0-0, Agliotto ph 1-0-0-0, Cote ph 1-0-0-0. Totals 30-3-9-3.
EAST CATHOLIC (2) — Burns lf 3-1-1-0, Gorman cf 4-0-1-0, J. Penders c 2-0-0-1, R. Penders ss 3-0-0-0, Mangiafico p 3-1-1-0, Hickey rf 3-0-0-0, Robinson 1b 3-0-0-0, Dumais 3b 2-0-1-1, Wall dh 1-0-0-0, Fiori 2b 2-0-0-0. Totals 26-2-4-2.
East Catholic 000 011 00—2-4-1
Fairfield Prep 010 100 01—3-9-1
Mangiafico and J. Penders; DeMattie, Quinn (8), McNamara (8) and Zingo.
WP- McNamara (1-0, LP- Mangiafico (8-2).

Pratt

From page 48

"Their running game drew the throws," Race said. "That put pressure on us."

Leading, 3-0, the Hornets added two insurance runs in the fifth. A sacrifice fly by Chris Sawyer drove in Gonzales (two hits and three runs scored). Pratt then drilled a triple over the head of Indian centerfielder Aris Leonard. Leonard's relay was bobbled and Pratt came around to score.

"Kitsock was sore (arm)," Liappes said. "You can only go so much when you're sore. We forced them to make a couple of errors because of our running."

Manchester stranded Leonard at third base with one out in the first while Laurinitis was thrown out at second base by Jim Bidwell to end the fourth with John Cunningham on third. Cunningham and Leonard collected the two hits for the Indians.

EAST HARTFORD (5) — Gonzales cf 3-3-2-0, Dumeer 2b 4-1-1-0, Sawyer lf 2-0-0-1, Pratt p 3-1-2-1, Pelczar ss 3-0-1-0, Bidwell c 3-0-0-0, Hapklewicz 3-0-0-0, Keith rf 3-0-1-0, Lawrence 3b 3-0-0-0. Totals 27-5-7-2.
MANCHESTER (0) — Leonard cf 2-0-1-0, Mateva 2b 3-0-0-0, DiYeso 1b 3-0-0-0, Cunningham dh 3-0-1-0, Gilbert ss 0-0-0-0, Laurinitis c 2-0-0-0, Joyner lf 3-0-0-0, Algarin rf 3-0-0-0, Barry 3b 2-0-0-0, Kitsock 1-0-0-0. Totals 22-0-2-0.
East Hartford 201 020 0—5-7-0
Manchester 000 000 0—0-2-7
Pratt and Bidwell. Kitsock and Laurinitis.
WP- Pratt (7-1). LP- Kitsock (3-4).

Knicks sent to the sidelnes

CHICAGO (AP) — Michael Jordan's two free throws with four seconds left after Trent Tucker's game-tying four-point play gave Chicago a 113-111 victory over the New York Knicks Friday night and sent the Bulls into the NBA's Eastern Conference final.

Jordan climaxed a brilliant playoff series with 40 points, including eight straight free throws in the final 1:18.

The Bulls won the best-of-7 series 4-2 and advanced to the next round against the Detroit Pistons, who are undefeated in seven postseason games. The first game of the series is Sunday at Auburn Hills, Mich.

The Bulls also got 16 points and eight rebounds from Bill Cartwright and 19 points from Scottie Pippen before he was ejected for a third-quarter fight with New York's Kenny Walker.

New York was led by 22 points each from Mark Jackson, Gerald Wilkins and Patrick Ewing, who added a game-high 13 rebounds, but was outplayed by Cartwright, the man he replaced in the Knicks pivot.

Tucker brought the Knicks into a tie at 111-11 with six seconds left, hitting an off-balance 3-point basket with Chicago's Craig Hodges draped all over him and converting a four-point play by sinking the ensuing free throw.

Chicago called timeout and Jordan, who gave the Knicks fits throughout the series by eluding their vaunted defensive traps, cut to the sideline for the inbounds pass, then slanted to the middle and was fouled shooting a 15-footer. The foul was Wilkins' sixth and Jordan calmly sank both.

Johnny Newman missed a potential game-winning 3-pointer at the buzzer.

The Bulls opened the fourth period with an 86-79 lead and matched that seven-point spread only once more — at 3:33 after Horace Grant slammed a pass from Cartwright and added a free throw for a three-point play.

New York gained its first tie of the second half at 103-103 two minutes later on a layup by Ewing. But Jordan responded with four free throws sandwiched around John Paxson's jumper, then added two more with nine seconds left for a 111-107 lead that Tucker quickly erased.

MAY 1989
FILMED BY THE PROFESSIONALS AT CREST MICROFILM INC., CEDAR RAPIDS, IOWA

Manchester Herald
SPORTS

Bulls oust Knicks from NBA playoffs
— see page 47

PRATT SHUTS DOWN MHS

EHHS outright league champs

By Jim Tierney
Manchester Herald

The 6-2, 220-pound figure of East Hartford senior southpaw Rich Pratt was imposing in more ways than one Friday afternoon at Kelley Field in its showdown with Manchester High with the CCC East title on the line.

With their ace on the mound, the first-place Hornets, who had clinched at least a tie for first in the league after Thursday night's win over South Windsor, were prepared to win the title outright. Second place Manchester pinned the only CCC East loss on East Hartford, 2-1, on May 1.

Unfortunately for the Indians, this was Pratt's game from the moment it began.

He tossed a two-hitter, struck out 14 and was 2-for-3 with a run batted in as East Hartford shut out Manchester, 5-0, to capture its fifth consecutive CCC East title. For the Hornets, 13-1 in the league and 14-3 overall, the victory was their fourth this week, including their third in three days.

Manchester, which will play at Hall in West Hartford on Tuesday, slips to 10-3 in the league and 10-6 overall.

Every Indian batter, except junior Ryan Barry, struck out at least once. The Indians committed seven errors, including four throwing miscues. Pratt walked three while Indian senior southpaw Jim Kitsock, who went the distance, walked three and struck out nine.

"That kid dominated the whole game," Manchester Coach Don Race said of Pratt, whose record is 7-1 this year and 22-2 since his sophomore year. "I think he could've beaten any team in the state today. He was incredible. He was also a threat with the bat."

Hornet Coach Mike Liappes knew his Hornets had a tall task this week, but was extremely proud that they persevered and proved themselves.

"We took on the top four (league) contenders (this week) and we beat them soundly, all four," Liappes said. "I think we have left no doubt in anybody's mind who the champs are. When you play four games in a week, it's very difficult. We met the challenge."

As for Pratt, Liappes wasn't short of accolades.

"I don't think anyone doubts how good he is anymore either," he said. "He was masterful. He dominated the game totally and completely. He deserves all the praise he gets. It's quite obvious the guy is a premier pitcher."

East Hartford scored all the runs it would need in the top of the first. Luis Gonzales singled to centerfield and Matt Dumeer reached on an error by sophomore shortstop Mike Gilbert. With Gonzales attempting to steal third base, Indian catcher Dom Laurinitis uncorked his throw into leftfield, scoring Gonzales. Dumeer then scored on an RBI-single by Pratt.

See PRATT, page 47

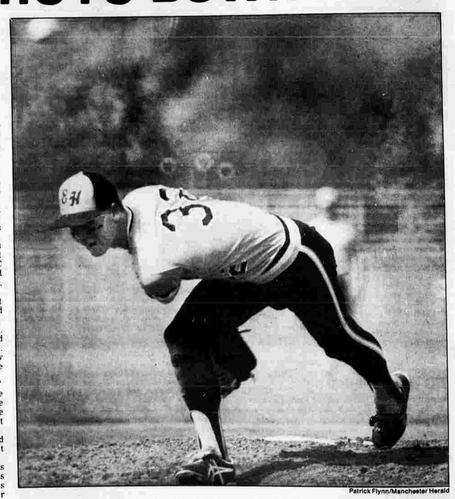

Patrick Flynn/Manchester Herald

FOLLOWS THROUGH — East Hartford ace Rich Pratt struck out 14 and hurled a two-hitter as the Hornets beat Manchester, 5-0, Friday at Kelley Field to clinch the CCC East Divsiion title.

Prep edges past East nine

FAIRFIELD — After its opportunity to take the lead went by the board, East Catholic High saw host Fairfield Prep strike quickly in the bottom of the eighth inning to annex a 3-2 win in a pivotal All Connecticut Conference clash Friday afternoon at Fairfield University.

The win puts the Jesuits into first place in the ACC at 7-2 and drops the Eagles into a second-place tie with Notre Dame, each at 6-3. Notre Dame and Prep meet in their ACC finale Tuesday while East visits Xavier High at Pat Kidney Field in Middletown, also Tuesday at 3:30 p.m. If East beats Xavier, and Notre Dame tops Prep, then East would wind up first in the regular season.

The top three teams advance to the ACC Championships with No. 2 vs. No. 3 on Wednesday at 7 p.m.

See PREP, page 47